

**SYMBOLS LEGEND**

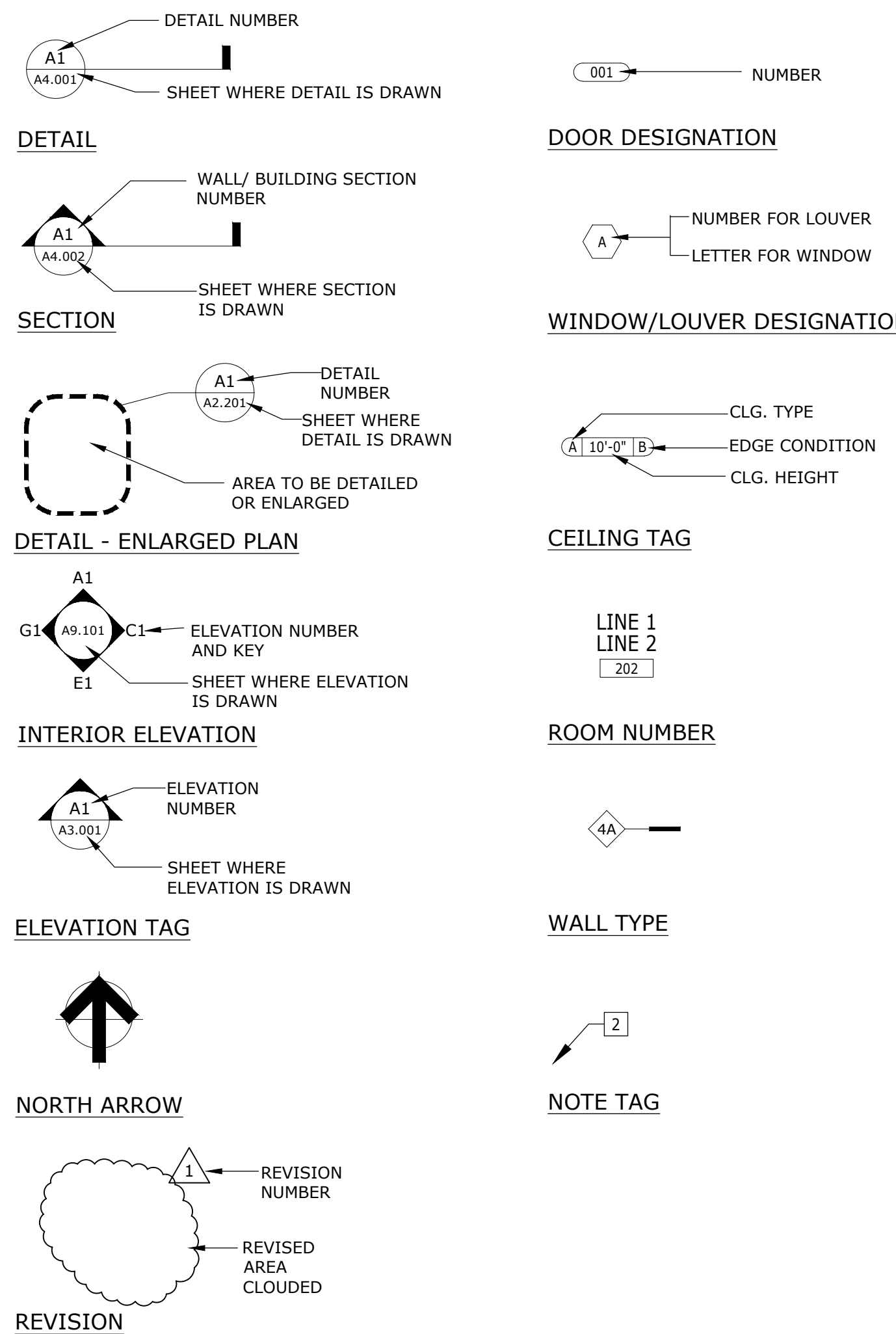

**MATERIALS LEGEND**

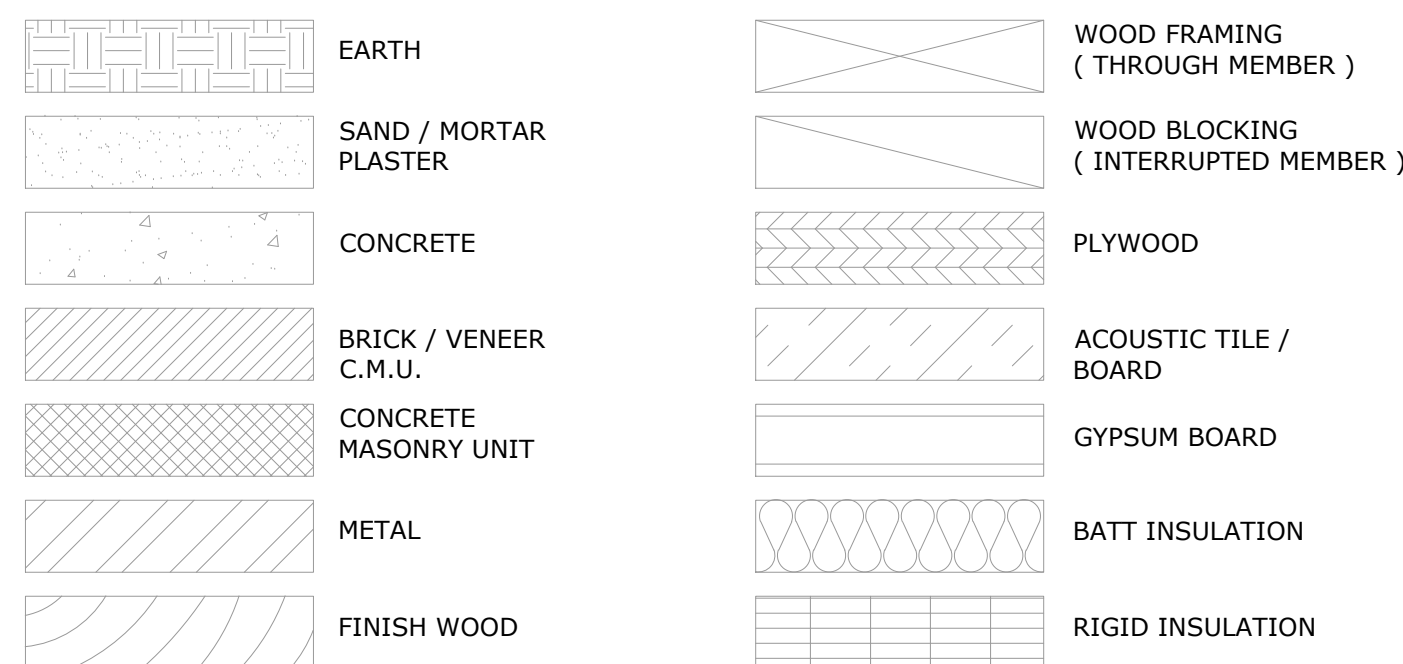

**DIMENSIONING CONVENTIONS**

- DIMENSIONS ARE INDICATED ON DRAWINGS; DO NOT SCALE DRAWINGS.
- DIMENSIONS SHOWN ARE TO FACE OF STUDS, MASONRY OR CONCRETE AND ARE INDICATED WITH A DIAGONAL MARK.
- CLEAR DIMENSIONS AND DIMENSIONS TO FACE OF FINISH ARE NOTED WITH A LEADER HEAD.
- CENTERLINE DIMENSIONS ARE INDICATED WITH A 'CL'.
- WALLS, PARTITIONS OR MULLIONS THAT ARE DIMENSIONED TO THE CENTERLINE ARE SHOWN WITH A DASHED LINE.
- ELEMENTS THAT ARE CENTERED BETWEEN TWO WALLS ARE SHOWN WITH 'EQ.' SYMBOLS.
- UNLESS NOTED OTHERWISE, DOORS ARE LOCATED 6" FROM THE CORNER IN METAL FRAMED WALLS AND 8" FROM A CORNER IN CMU WALLS.
- DIMENSIONS TO ROUGH OPENINGS (RO) OR MASONRY OPENINGS (MO) ARE NOTED ACCORDINGLY.

**ABBREVIATIONS**

"A"	AC or A/C	AIR CONDITIONING	"G"	GA	GAUGE	"Q"	QT	QUARRY TILE
A/E	ARCHITECT / ENGINEER		GL	GALV	GALVANIZED GLASS	"R"	R	RISER / RADIUS
AFF	ABOVE FINISH FLOOR		GR	GRADE		RD	REF	ROOF DRAIN
AHU	AIR HANDLING UNIT		GYP	GYP	GYPSUM	REF	REF	REFERENCE
ALT	ALTERNATE		GYP BD	GYP BD	GYPSUM BOARD	REFL	REFL	REFLECTED
ALUM	ALUMINUM		GYP PLAS	GYP PLAS	GYPSUM PLASTER	REIN	REIN	REINFORCED
APPROX	APPROXIMATE		"H"	HC	HOLLOW CORE	REINFC	REINFC	REINFORCING
ARCH	ARCHITECT, ARCHITECTURE, ARCHITECTURAL		ACOUS PNL	ACOUS PNL	ACOUSTICAL PANEL	REQD	REQD	REQUIRED
"B"	BLDG	BUILDING	HC	HGT	HOLLOW CORE HEIGHT	RM	RM	ROOM
BLK	BLK	BLOCK	HM	HMD	HOLLOW METAL DOOR	RO	RO	ROUGH OPENING
BLKG	BLKG	BLOCKING	HMD	HMF	HOLLOW METAL FRAME			
BOT	BOT	BOTTOM	HVAC	HVAC	HOLLOW METAL FRAME HEATING, VENTILATION, AIR CONDITIONING	"S"	S	SOUTH
BUR	BUR	BUILT-UP ROOF	"I"	ID	INSIDE DIAMETER	SC	SC	SCHEDULE
"C"	CC, C/C	CENTER TO CENTER CONSTRUCTION JOINT	INTR	INTR	INSULATION INTERIOR	SCHD	SCHD	SECTION
CJ	CJ	CAST IN PLACE	"J"	JAN	JANITOR	SHT	SHT	SHEET
CJT	CJT	CONTROL JOINT	JST	JST	JOIST	SIM	SIM	SIMILAR
CLG	CLG	CEILING	JT	JT	JOINT	SPEC	SPEC	SPECIFICATION
CLG HT	CLG HT	CEILING HEIGHT	"L"	LAV	LAVATORY	SQ	SQ	SQUARE
CMU	CMU	CONCRETE MASONRY UNIT	LT WT	LT WT	LIGHT WEIGHT	SQ FT	SQ FT	SQUARE FOOT
COL	COL	COLUMN	"M"	M	MAINTENANCE	SST	SST	STAINLESS STEEL
CONC	CONC	CONCRETE	MAS	MAS	MASONRY	STC	STC	STANDARD STEEL
CONT	CONT	CONTINUOUS	MECH	MECH	MECHANICAL	STD	STD	STANDARD
CPT	CPT	CARPET	MEZZ	MEZZ	MEZZANINE	STL	STL	STEEL
DET	DET	DETAIL	MFG	MFG	MANUFACTURING	STRUC	STRUC	STRUCTURAL
DF	DF	DRINKING FOUNTAIN	MFR	MFR	MANUFACTURER	SUSP	SUSP	SUSPENDED
DIA	DIA	DIAMETER	MIN	MIN	MINIMUM	SYM	SYM	SYMBOL
DIAG	DIAG	DIAGONAL	MISC	MISC	MISCELLANEOUS	SYMM	SYMM	SYMMETRICAL
DIM	DIM	DIMENSION	MO	MO	MASONRY OPENING	"T"	T	TREAD
DN	DN	DOWN	MULL	MULL	MULLION	T&G	T&G	TONGUE AND GROOVE
DR	DR	DOOR	"N"	N	NORTH	TEL	TEL	TELEPHONE
DS	DS	DOWNSPOUT	NA	NA	NOT APPLICABLE	TF	TF	TOP OF FOOTING
DWG	DWG	DRAWING	NIC	NIC	NOT IN CONTRACT	TFF	TFF	TOP OF FINISH FLOOR
"E"	E	EAST	NO	NO	NUMBER	THK	THK	THICKNESS
EA	EA	EACH	NRC	NRC	NOISE REDUCTION COEFFICIENT	TJ	TJ	TOP OF JOINT
ELEC	ELEC	ELECTRICAL	NTS	NTS	NOT TO SCALE	TS	TS	TUBE STEEL
ELEV	ELEV	ELEVATION	"O"	OA	OVERALL	TSL	TSL	TOP OF SLAB
EQ	EQ	EQUAL	OC	OC	ON CENTER	TST	TST	TOP OF STEEL
EQUIP	EQUIP	EQUIPMENT	OD	OD	OUTSIDE DIAMETER/ OUTSIDE DIMENSION	TW	TW	TOP OF WALL
EW	EW	ELECTRICAL WATER COOLER	OFF	OFF	OFFICE	TYP	TYP	TYPICAL
EXIST	EXIST	EXISTING	OPNG	OPNG	OPENING	"U"	UNFIN	UNFINISHED
EXT	EXT	EXTERIOR	OPH	OPH	OPPOSITE HAND	UON	UON	UNLESS OTHERWISE NOTED
"F"	FD	FLOOR DRAIN	OPP	OPP	OPPOSITE	UPS	UPS	UNINTERRUPTIBLE POWER SUPPLY
FD	FD	FIRE DEPARTMENT CONNECTION	ORIG	ORIG	ORIGINAL	"V"	V	VINYL COMPOSITION TILE, OR VITRIFIED CLAY TILE
FDC	FDC	FIRE DEPARTMENT CONNECTION	OVHD	OVHD	OVERHEAD	VCT	VCT	VINYL COVERING
FDV	FDV	FIRE DEPARTMENT VALVE	"P"	PL	PLATE	VERT	VERT	VERTICAL
FEC	FEC	FIRE EXTINGUISHER CABINET	PLAS	PLAS	PLASTER	WVC	WVC	VINYL WALL COVERING
FHC	FHC	FIRE HOSE CABINET	PLAS	PLAS	PLASTER	"W"	W	WEST
FIN	FIN	FINISH	PLYWD	PLYWD	PLYWOOD	W/	W/	WITH
FIN FL	FIN FL	FINISH FLOOR	PNL	PNL	PANEL	W/O	W/O	WITHOUT
FIN GR	FIN GR	FINISH GRADE	PR	PR	PAIR	WC	WC	WATER CLOSET
FLR	FLR	FLOOR	PREFAB	PREFAB	PREFABRICATED	WD	WD	WOOD, WIDTH
FLUOR	FLUOR	FLUORESCENT	PREFIN	PREFIN	PREFINISHED	WDW	WDW	WINDOW
FOC	FOC	FACE OF CONCRETE	PRELIM	PRELIM	PRELIMINARY	WF	WF	WIDE FLANGE
FOM	FOM	FACE OF MASONRY	PREP	PREP	PREPARATION	WI	WI	WROUGHT IRON
FOS	FOS	FACE OF STUD	PT	PT	PRESERVATIVE	WP	WP	WORKING POINT
FRF	FRF	FIREPROOFING	PTD	PTD	TREATED	WWF	WWF	WELDED WIRE FABRIC
FT	FT	FOOT, FEET	PVMT	PVMT	PAVEMENT			
FTG	FTG	FOOTING						
FWC	FWC	FABRIC WALL COVERING						

**VICINITY MAP**

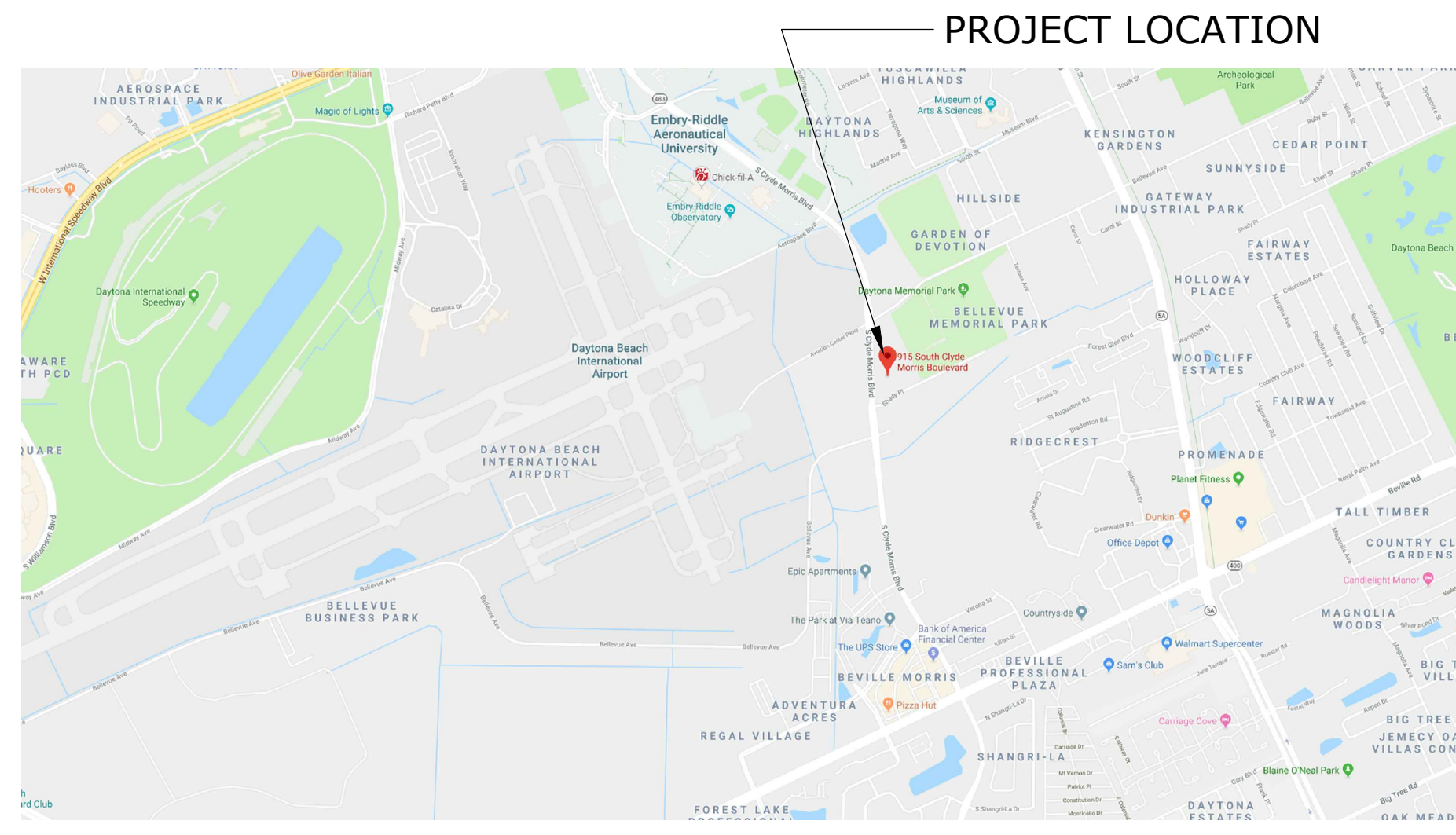

**GENERAL NOTES**

- THESE DRAWINGS HAVE BEEN PREPARED TO THE BEST OF OUR ABILITY TO BE IN COMPLIANCE AND CONFORMANCE WITH THE FEDERAL ACCESSIBILITY LAW CONTAINED WITHIN THE AMERICANS WITH DISABILITIES ACT GUIDELINES FOR DESIGN.
- THE DESIGN AND DRAWINGS OF THIS PROJECT HAVE BEEN SPECIFICALLY PREPARED FOR THE USE AND CONSTRUCTION AT THE LOCATION SHOWN. REPRODUCTION FOR USE IN ANY OTHER SITE OR MANNER EXCEEDS THE INTENDED PURPOSE OF THESE DOCUMENTS AND IS PROHIBITED.
- CONTRACTOR SHALL VERIFY THE LOCATION OF ALL EXISTING UTILITIES BELOW GRADE AND RELATED SERVICE CONNECTIONS WITH THE RESPECTIVE UTILITY COMPANIES. CONTRACTOR SHALL COORDINATE THE REMOVAL, ABANDONMENT OR RELOCATION OF EXISTING UTILITIES SHOWN ON THESE DOCUMENTS WITH RESPECTIVE UTILITY COMPANIES. ANY INTERRUPTIONS IN EXISTING UTILITY SERVICES NEEDS TO BE COORDINATED AND APPROVED BY THE UTILITY COMPANY PRIOR TO START OF WORK.
- CONTRACTOR SHALL PERFORM ALL WORK WITHIN PUBLIC RIGHTS OF WAY ACCORDING TO THESE DOCUMENTS AND REQUIREMENTS BY THE GOVERNING AGENCY AND SHALL OBTAIN NECESSARY APPROVALS AS REQUIRED.
- ARCHITECT SHALL BE NOTIFIED BY CONTRACTOR OF ANY DISCREPANCIES ON THESE DOCUMENTS PRIOR TO COMMENCEMENT OF WORK.
- CONTRACTOR SHALL FIELD VERIFY AND COORDINATE ALL NEW AND EXISTING CONDITIONS AND DIMENSIONS FOR COMPARISON TO THE DOCUMENTS PRIOR TO BIDDING AND THE COMMENCEMENT OF CONSTRUCTION. NOTIFY ARCHITECT IN WRITING OF ANY DISCREPANCIES, INCONSISTENCIES OR OMISSIONS BEFORE THE COMMENCEMENT OF WORK.
- ALL CONSULTANT DRAWINGS SHALL BE CONSIDERED COMPLIMENTARY TO THE ARCHITECT'S DOCUMENTS. IT IS THE CONTRACTOR'S RESPONSIBILITY TO COORDINATE THE CONSULTANT DRAWINGS AND NOTIFY THE ARCHITECT IN WRITING OF ANY DISCREPANCIES, INCONSISTENCIES OR OMISSIONS BEFORE THE COMMENCEMENT OF WORK.
- DO NOT SCALE THESE DRAWINGS. CONTRACTOR SHALL RELY ON THE DIMENSIONS SHOWN AND SHALL FIELD VERIFY ALL DIMENSIONS AND COORDINATE THE WORK WITH ALL TRADES. NOTIFY THE ARCHITECT IN WRITING OF ANY DISCREPANCIES, INCONSISTENCIES OR OMISSIONS BEFORE THE COMMENCEMENT OF WORK.

**CODE SUMMARY**

APPLICABLE CODES	EDITION
FLORIDA BUILDING CODE	EDITION: 2017
FLORIDA BUILDING CODE - EXISTING BUILDING	EDITION: 2017
FLORIDA BUILDING CODE - PLUMBING	EDITION: 2017
FLORIDA BUILDING CODE - ELECTRICAL	EDITION: 2017
FLORIDA BUILDING CODE - ENERGY CONSERVATION	EDITION: 2017
FLORIDA BUILDING CODE - MECHANICAL	EDITION: 2017
NATIONAL ELECTRICAL CODE - NFPA 70	EDITION: 2014
FLORIDA FIRE PREVENTION CODE	EDITION: 6TH EDITION
*NFPA-1 & NFPA-101	EDITION: 2015

**PROJECT INFORMATION**

**SCOPE OF PROJECT:** NEW TWO-STORY PRODUCTION BUILDING

BUILDING SQUARE FOOTAGE: FIRST FLOOR: 4,471 GSF SECOND FLOOR: 4,107 GSF TOTAL SF: 8,578 GSF

OCCUPANCY CLASSIFICATION:	SQUARE FOOTAGE:	OCCUPANTS / SF:	TOTAL OCCUPANTS:
BUSINESS	8,319 SF	1 / 100 GROSS	83 OCCUPANTS
ASSEMBLY (CONFERENCE ROOM)	259 SF	1 / 15 NET	17 OCCUPANTS
	8,578 GSF		100 OCCUPANTS

**CONSTRUCTION**

CONSTRUCTION TYPE:	FBC: VB	NFPA: V (000)	ALLOWABLE	ACTUAL
FIRE RATINGS:			40'	31'-8"
STRUCTURAL FRAME:	0 HR		2	2
BEARING WALLS (EXT):	0 HR			
NONBEARING WALLS:	0 HR			
FLOOR CONSTRUCTION:	0 HR			
ROOF CONSTRUCTION:	0 HR			
SPRINKLERED:	NO			
PROTECTED:	UNPROTECTED			
INTERIOR FINISHES:	EXITS - CLASS A			
	EXIT ACCESS - CLASS B			
	OTHER SPACES - CLASS C			

**EXITING**

	ALLOWABLE	ACTUAL	ALLOWABLE	ACTUAL
MINIMUM NUMBER OF EXITS:	2	5	200 FT.	73 FT.
MAX. DEAD END CORRIDOR:	20 FT.	NA	44 IN.	54 IN.
			75 FT.	31 FT.

**PLUMBING CALCULATIONS**

OCCUPANTS:	100 OCCUPANTS
PLUMBING FACTORS:	UTILIZING BUSINESS OCCUPANCY WC: 1/25 / 50 THEN 1/50 LAV: 1/40 / 80 THEN 1/80
REQUIRED :	MEN 2 WC & 2 LAV WOMEN 2 WC & 2 LAV 2 DRINKING FOUNTAINS 1 SERVICE SINK
PROVIDED:	MEN 2 WC & 2 LAV WOMEN 2 WC & 2 LAV 4 DRINKING FOUNTAINS 1 SERVICE SINK



DATE	REVISION	CHECKED
01/15/2020	ADDENDUM 2	
		DRAWN

**ADDENDUM NO. 2 - 01/15/2020**

**GENERAL INFORMATION & CODE SUMMARY**

**ERAU PRODUCTION BUILDING**  
EMBURY-RIDDLE AERONAUTICAL UNIVERSITY, DAYTONA BEACH, FLORIDA

Date	Job no.	Sheet no.
01/15/20	19-007	G0.001



**GENERAL NOTES**

1. ALL HARDWARE TO MEET APPLICABLE LOCAL, STATE AND FEDERAL CODES.
2. CONTRACTOR TO PREP DOORS AS NECESSARY TO RECEIVE SPECIFIED HARDWARE.
3. ALL HOLLOW METAL FRAMES TO BE PAINTED TO MATCH ADJACENT WALL COLOR (UON).
4. ALL HOLLOW METAL FRAMES SHALL BE WELDED CONSTRUCTION; 'KNOCK-DOWN' FRAMES ARE NOT ACCEPTABLE.

**SCHEDULE KEYNOTES**

1. PROVIDE SOUND SEALS
2. 1/4" TEMPERED GLASS - CLEAR
3. CARD KEY ACCESS HARDWARE- COORD W/ ELEC DWGS
4. 12" STAINLESS STEEL KICKPLATE
5. SELF-CLOSING HARDWARE
6. UNDER-CUT 'DOOR J'
7. DOOR STOP
8. DRIP EDGE
9. FIRE RATED GLASS - 60MIN.
10. TAMPER PROOF HARDWARE
11. WEATHER STRIPPING
12. 180-DEGREE DOOR SWING

**DOOR SCHEDULE**

NO.	DOOR			FRAME			RATING	HWD NO.	DETAILS			KEY NOTES	
	WIDTH	HEIGHT	THICKNESS	TYPE	MAT'L	TYPE			MAT'L	HEAD	SILL		JAMB
99A	3'-0"	7'-0"	1-3/4"	3	WD	F1	HM	60MIN	7	2/G2.102	---	5/G2.102	3, 4, 5, 7, 9
99B	3'-0"	7'-0"	1-3/4"	3	WD	F1	HM	60MIN	7	2/G2.102	---	5/G2.102	4, 5, 7, 9
100A	PR3'-0"	8'-0"	1-3/4"	2	ALUM	B3	ALUM		1	---	7/G2.102	---	2, 3, 5, 10, 11
100B	3'-0"	7'-10"	1-3/4"	2	ALUM	F2	ALUM		3	---	7/G2.102	---	2, 3, 5, 10, 11
101A	3'-0"	7'-0"	1-3/4"	2	WD	F1	HM	60MIN	4	2/G2.101	---	1/G2.101	1, 3, 5, 7, 9
101B	10'-0"	10'-0"		4	STL		STL		8	9/G2.102	---	---	BY MANUFACTURER
101C	3'-0"	7'-0"	1-3/4"	1	HM	F3	HM		2	1/G2.102	7/G2.102	4/G2.102	3, 5, 7, 8, 10, 11
102A	3'-0"	7'-0"	1-3/4"	2	WD	F1	HM	60MIN	4	2/G2.101	---	1/G2.101	1, 3, 5, 7, 9
102B	10'-0"	10'-0"		4	STL		STL		8	9/G2.102	---	---	BY MANUFACTURER
102C	3'-0"	7'-0"	1-3/4"	1	HM	F3	HM		2	1/G2.102	7/G2.102	4/G2.102	3, 5, 7, 8, 10, 11
103	3'-0"	7'-0"	1-3/4"	1	WD	F1	HM	60MIN	5	2/G2.101	---	1/G2.101	4, 5, 7
104	3'-0"	7'-0"	1-3/4"	1	WD	F1	HM	60MIN	6	2/G2.101	---	1/G2.101	4, 5, 6, 7
105	3'-0"	7'-0"	1-3/4"	1	WD	F1	HM	60MIN	6	2/G2.101	---	1/G2.101	4, 5, 6, 7
106	3'-0"	7'-0"	1-3/4"	1	WD	F1	HM	60MIN	5	2/G2.101	---	1/G2.101	4, 5, 7
107	3'-0"	7'-0"	1-3/4"	1	WD	F1	HM	60MIN	5	2/G2.101	---	1/G2.101	4, 6, 7, 12
108	3'-0"	7'-0"	1-3/4"	1	WD	F1	HM	60MIN	5	2/G2.101	---	1/G2.101	4, 6, 7, 12
200A	3'-0"	7'-10"	1-3/4"	2	ALUM	H	ALUM		2	---	7/G2.102	---	2, 3, 5, 10, 11
202A	3'-0"	7'-0"	1-3/4"	1	WD	F1	HM		5	2/G2.101	---	1/G2.101	1, 4, 6, 7
202F	3'-0"	7'-0"	1-3/4"	1	WD	F1	HM		5	2/G2.101	---	1/G2.101	1, 4, 6, 7
202H	3'-0"	7'-0"	1-3/4"	1	WD	F1	HM		5	2/G2.101	---	1/G2.101	1, 4, 6, 7
202P	3'-0"	7'-0"	1-3/4"	1	WD	F1	HM		5	2/G2.101	---	1/G2.101	1, 4, 6, 7
203	3'-0"	7'-0"	1-3/4"	1	WD	F1	HM		5	2/G2.101	---	1/G2.101	4, 5, 7
204	3'-0"	7'-0"	1-3/4"	1	WD	F1	HM		6	2/G2.101	---	1/G2.101	4, 5, 6, 7
205	3'-0"	7'-0"	1-3/4"	1	WD	F1	HM		6	2/G2.101	---	1/G2.101	4, 5, 6, 7
206	3'-0"	7'-0"	1-3/4"	1	WD	F1	HM		5	2/G2.101	---	1/G2.101	4, 5, 7

**DEMOUNTABLE DOOR TYPES**

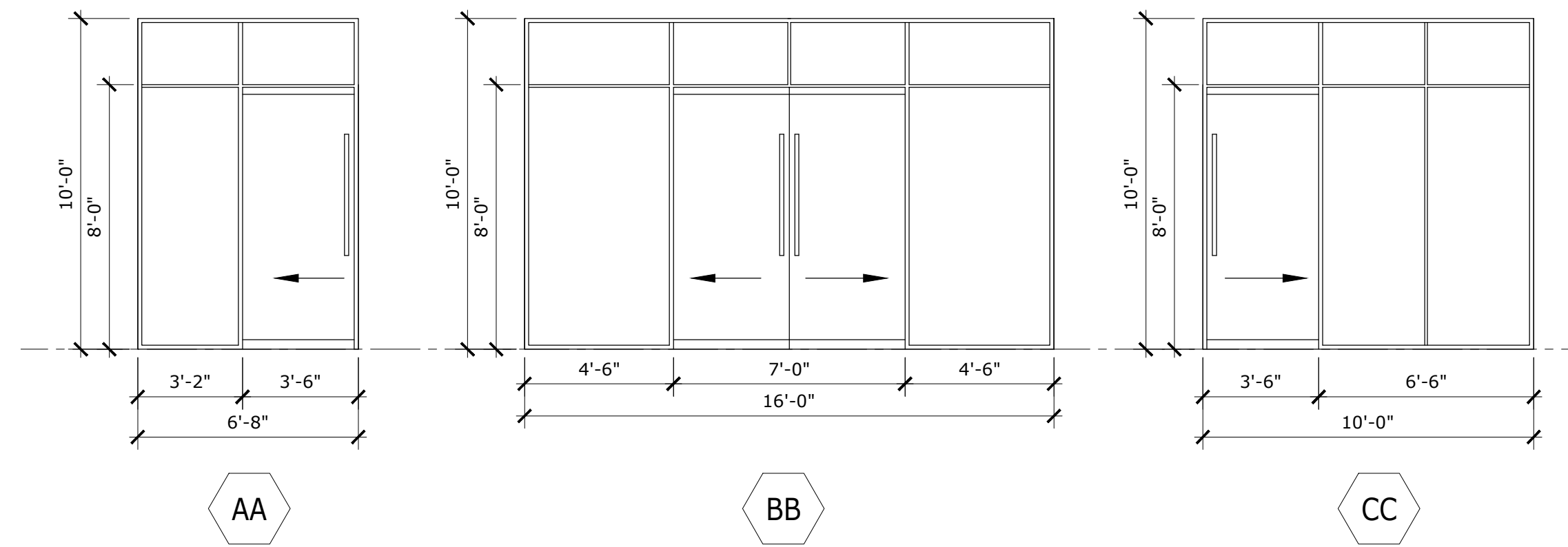

1. ALL GLASS TO BE 1/4" CLEAR TEMPERED.
2. CONTRACTOR TO FIELD VERIFY ALL DIMENSIONS AND NOTIFY ARCHITECT OF ANY DISCREPANCIES PRIOR TO FABRICATION.
3. COORDINATE BARN DOOR LOCKING HARDWARE WITH ERAU STANDARD CORES.

**DOOR TYPES**

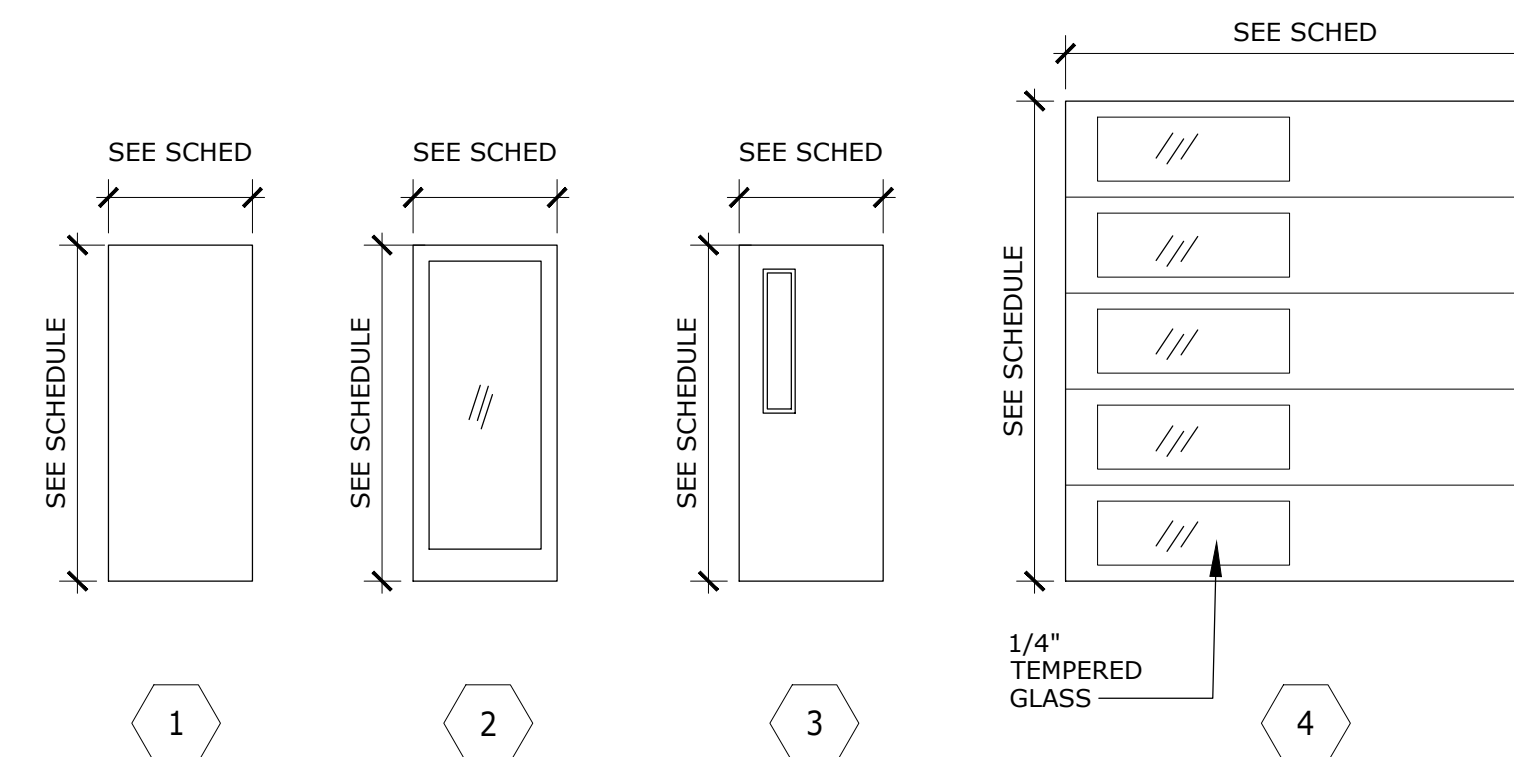

**DOOR FRAME TYPES**

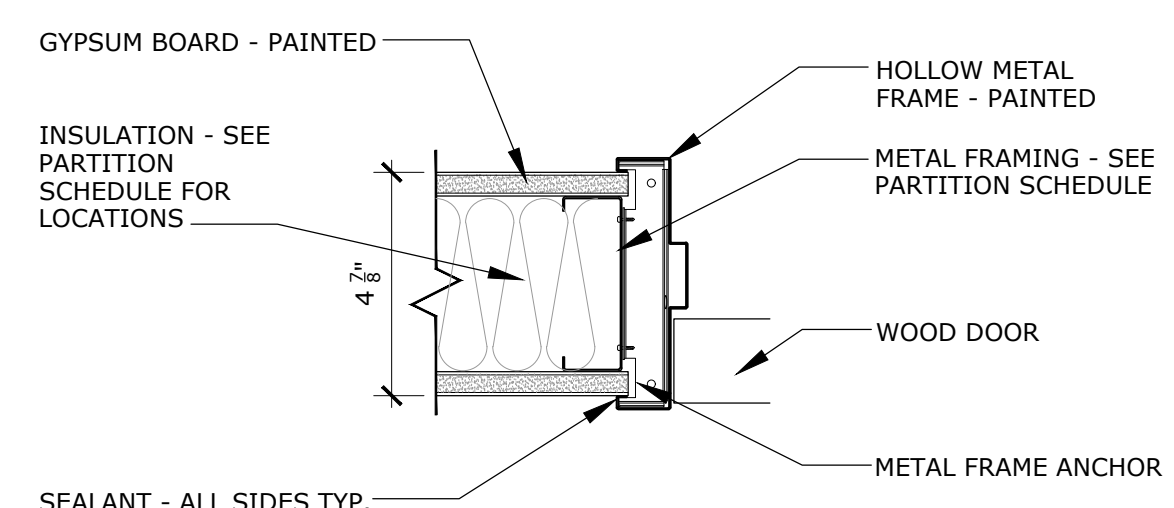
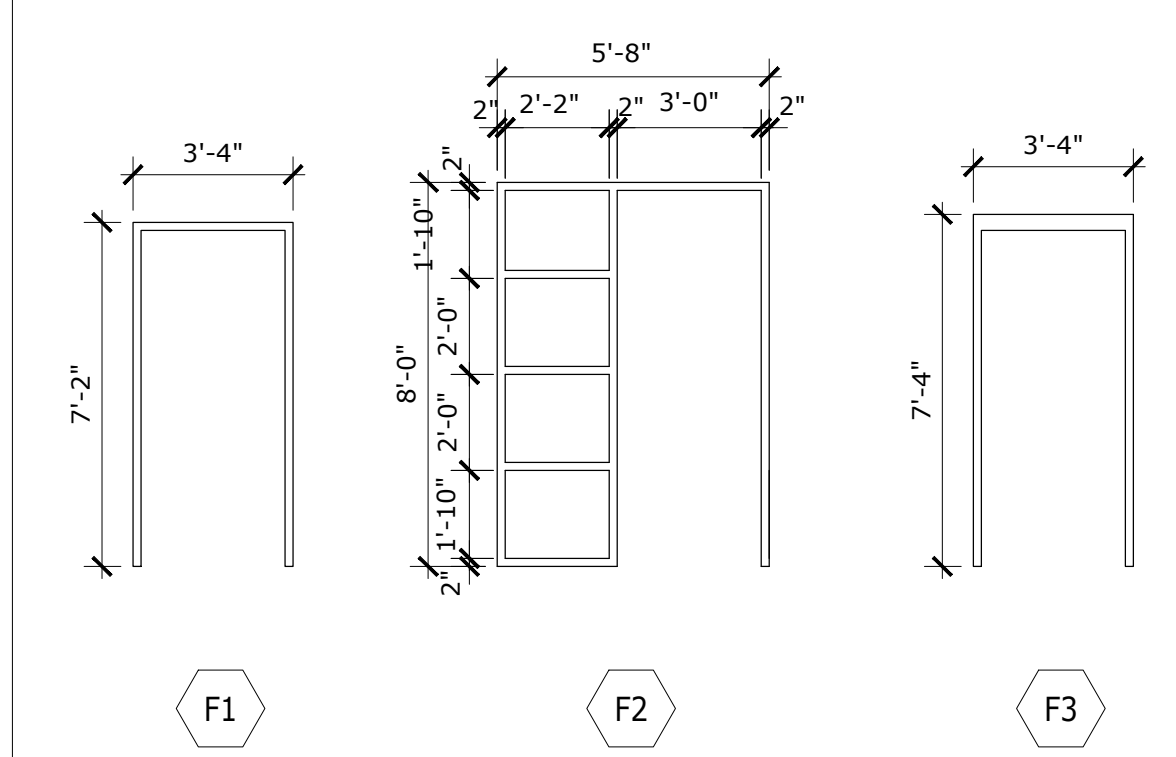

**1 HM DOOR DETAIL - JAMB TYP.**  
3" = 1'-0"

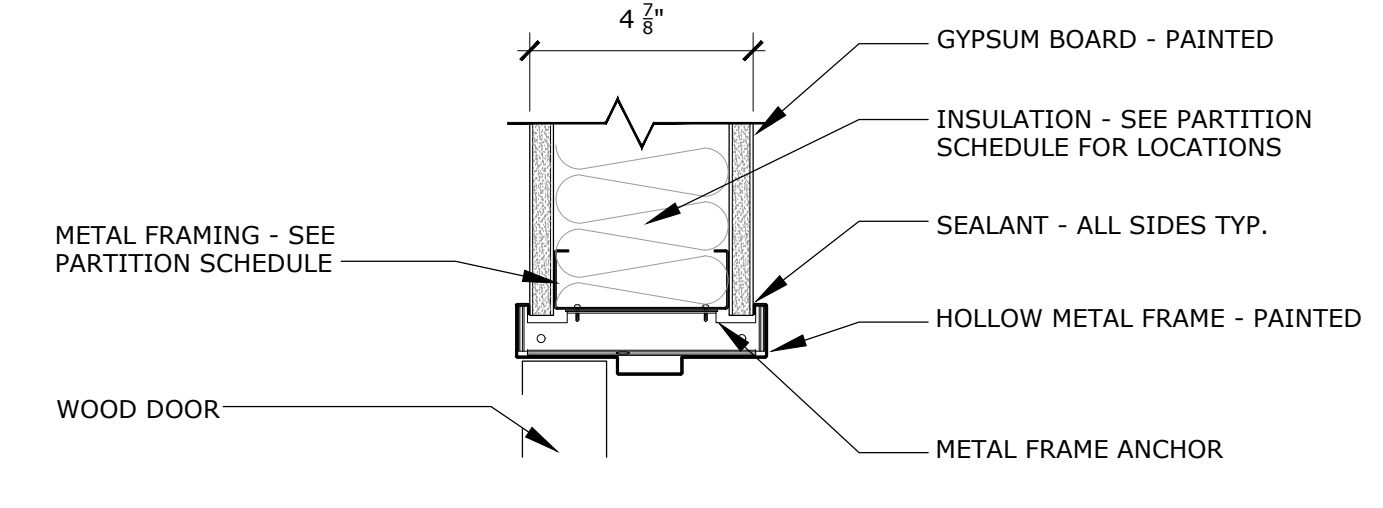

**2 HM DOOR DETAIL - HEAD TYP.**  
3" = 1'-0"

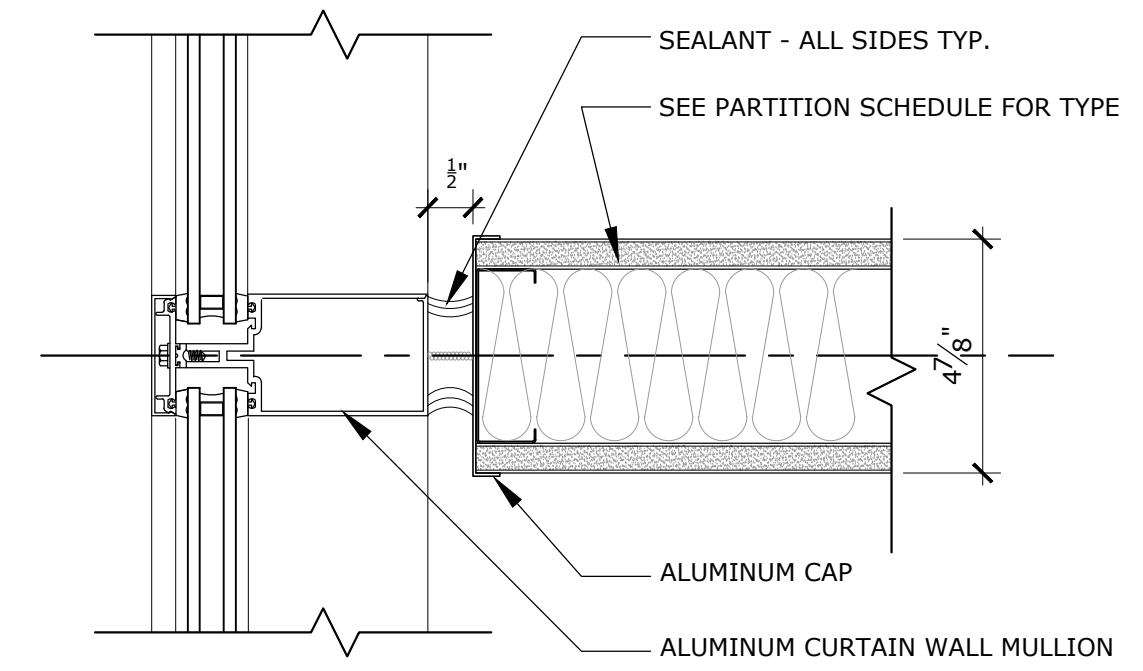

**3 WINDOW DETAIL**  
3" = 1'-0"

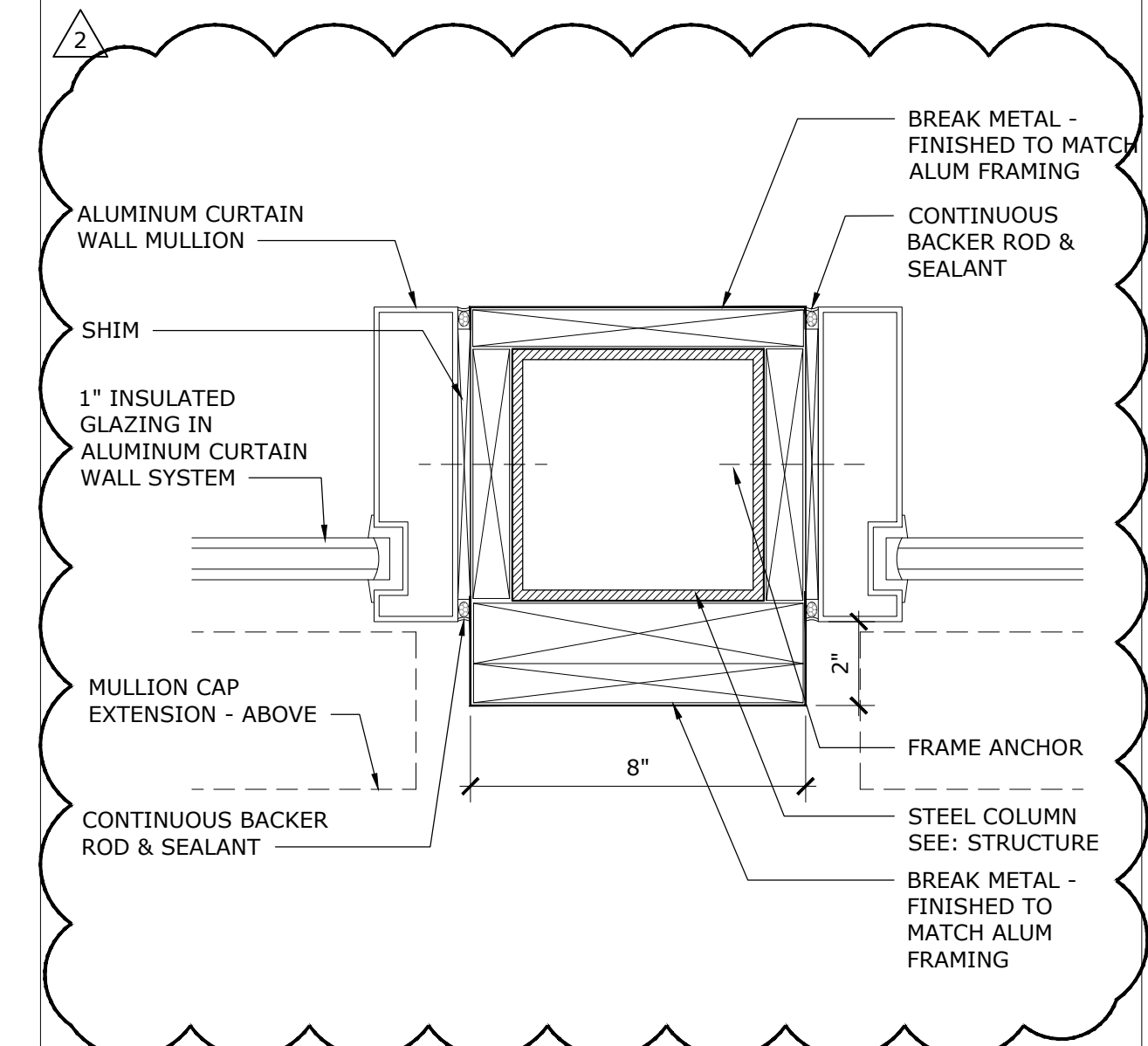

**4 WINDOW DETAIL**  
3" = 1'-0"

ADDENDUM NO. 2 - 01/15/2020

DATE: 01/15/2020  
 REVISION: 2  
 ADDENDUM 2  
 DRAWN: CHECKED  
**DOOR SCHEDULE & DETAILS**  
**ERAU PRODUCTION BUILDING**  
 EMBRY-RIDDLE AERONAUTICAL UNIVERSITY, DAYTONA BEACH, FLORIDA  
 Date: 01/15/20  
 Job no.: 19-007  
 Sheet no.: G2.101



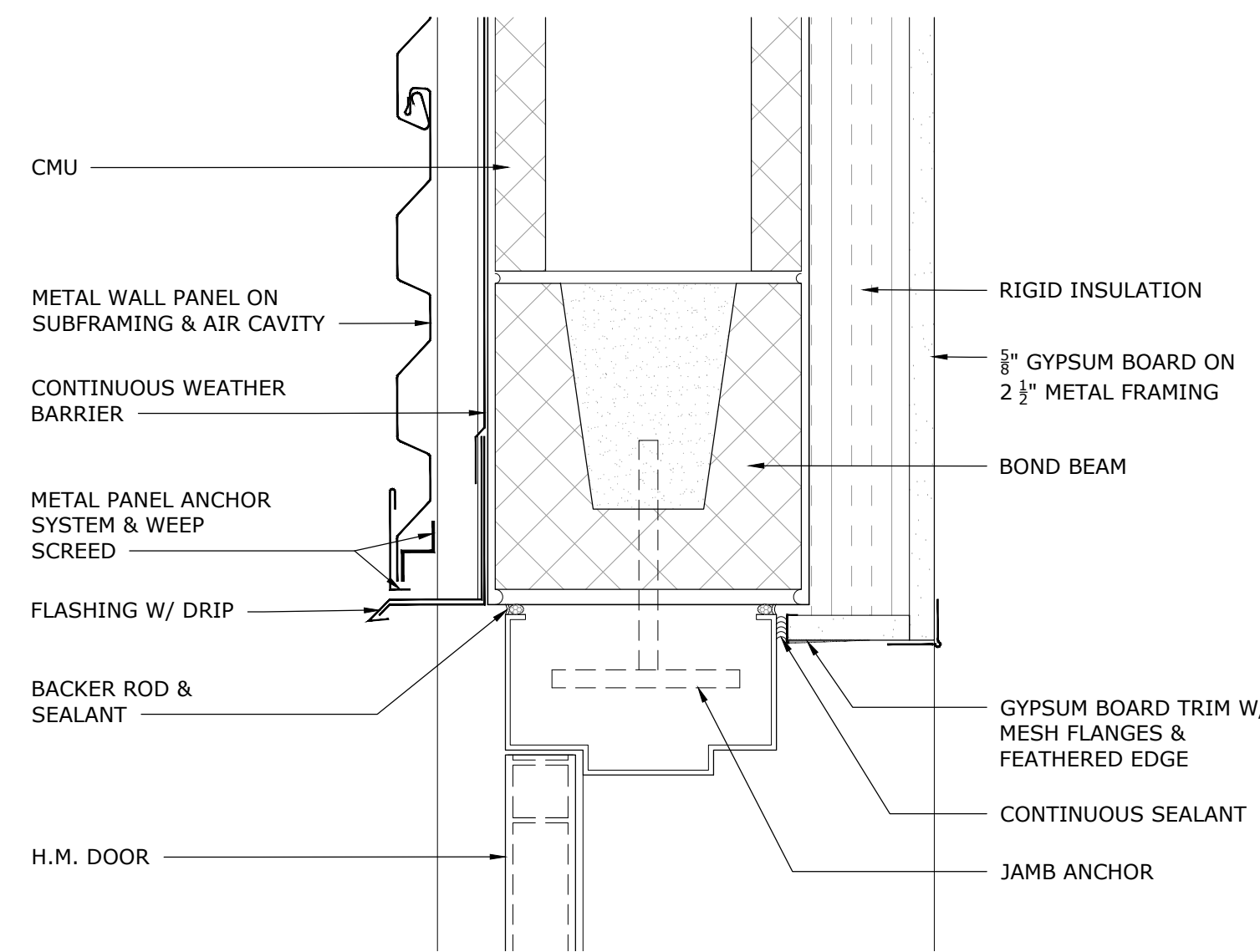

**1 HM DOOR DETAIL - HEAD TYP.**  
3" = 1'-0"

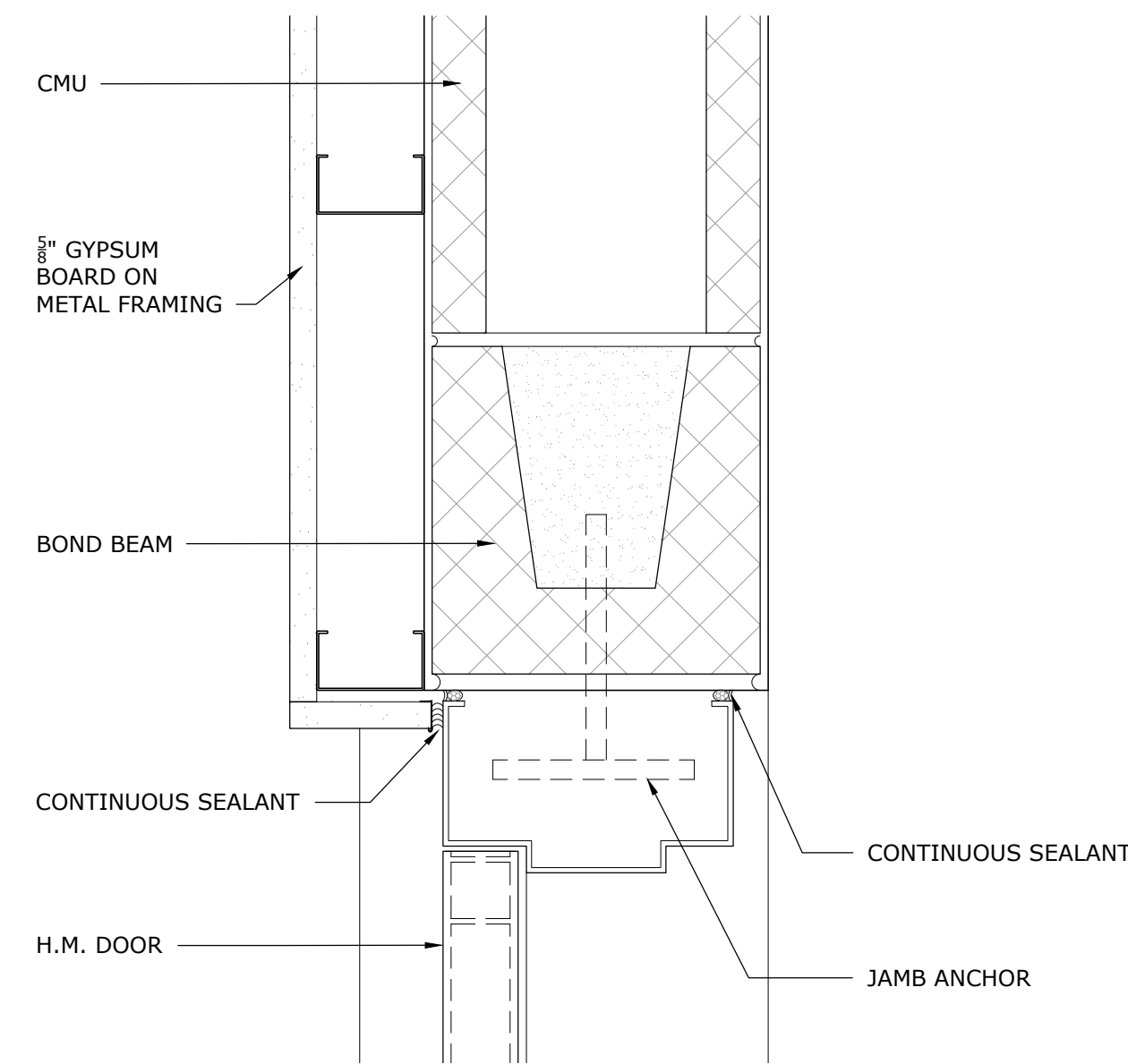

**2 HM DOOR DETAIL - HEAD TYP.**  
3" = 1'-0"

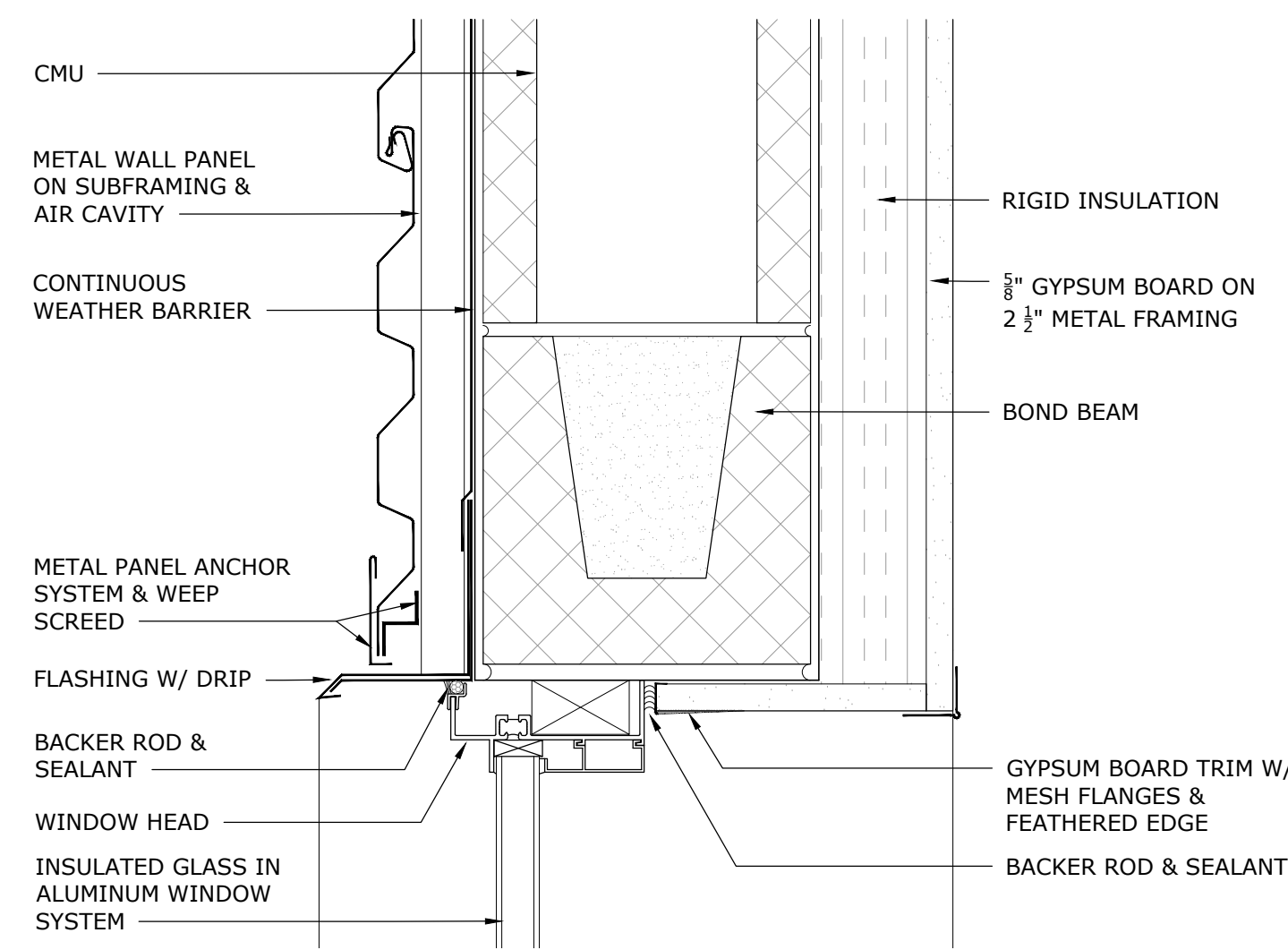

**3 WINDOW HEAD DETAIL**  
3" = 1'-0"

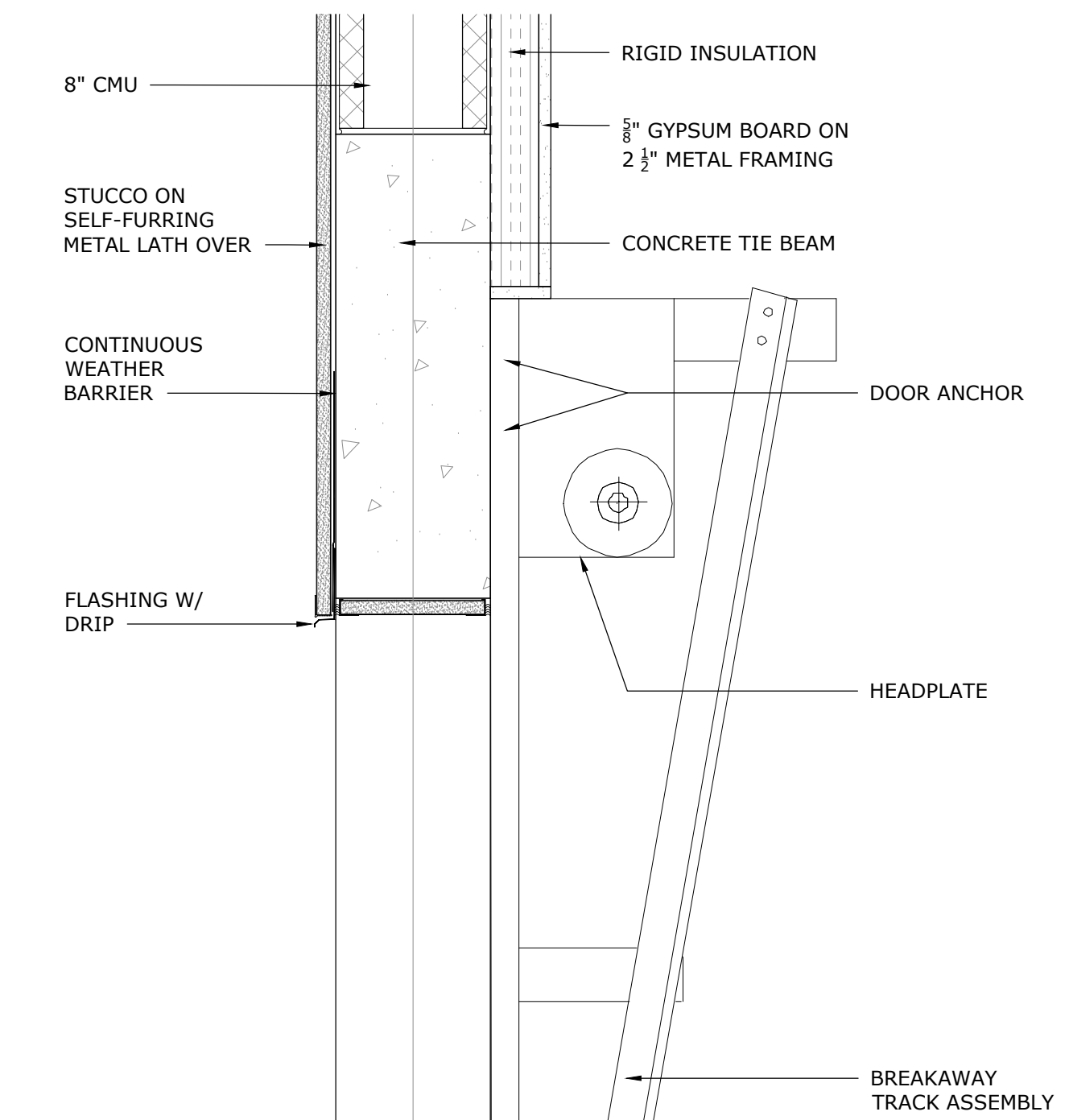

**9 SECTIONAL DOOR DETAIL**  
1 1/2" = 1'-0"

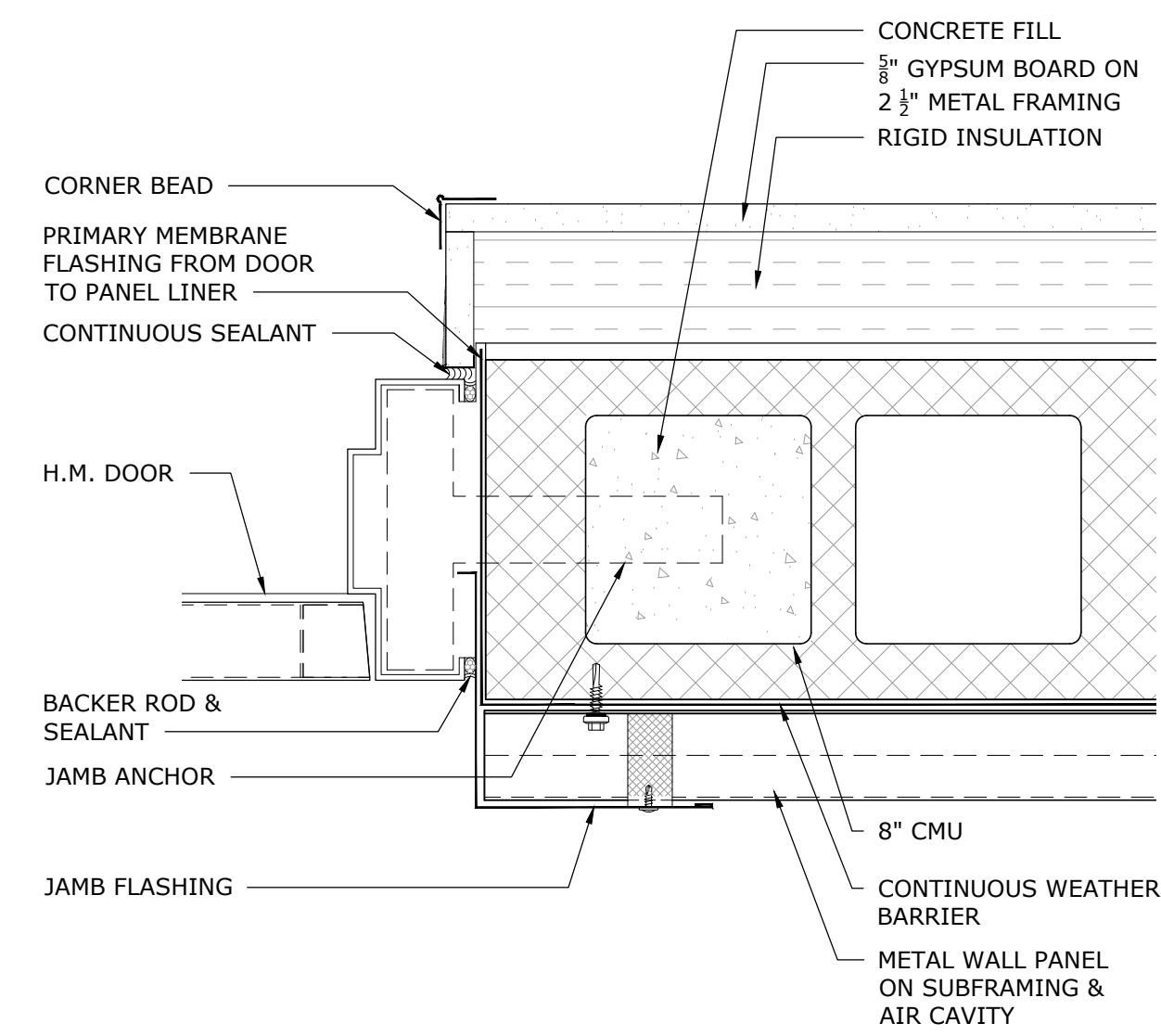

**4 HM DOOR DETAIL - JAMB TYP.**  
3" = 1'-0"

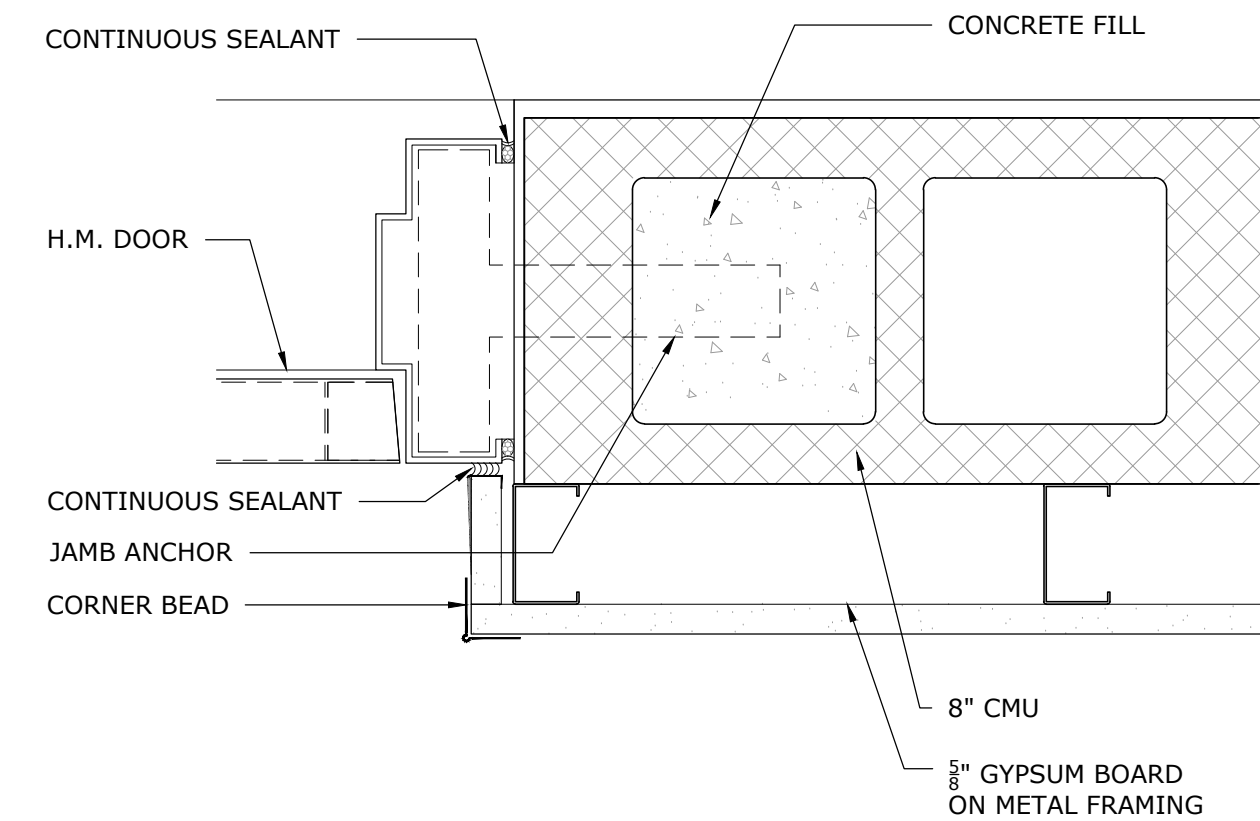

**5 HM DOOR DETAIL - JAMB TYP.**  
3" = 1'-0"

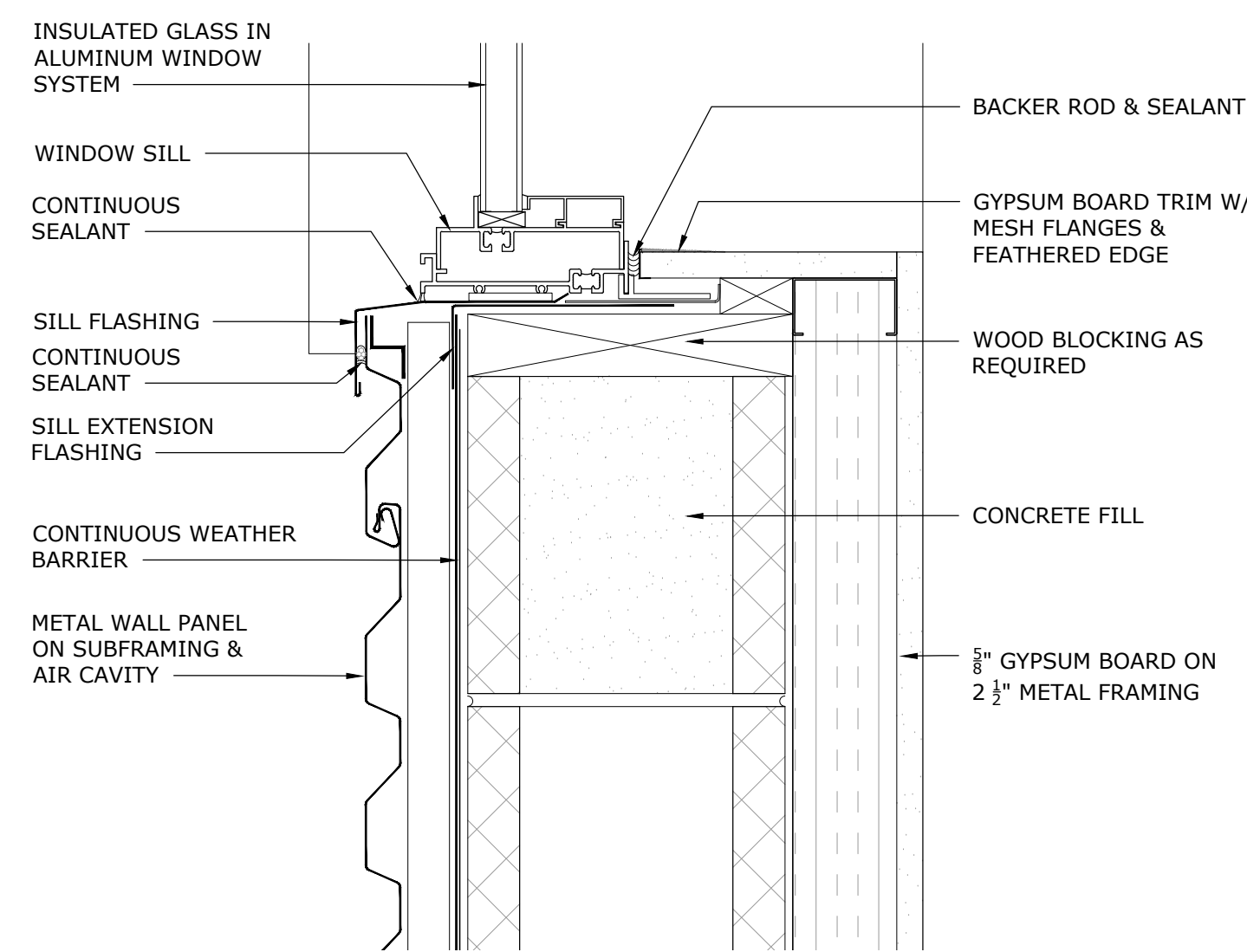

**6 WINDOW SILL DETAIL**  
3" = 1'-0"

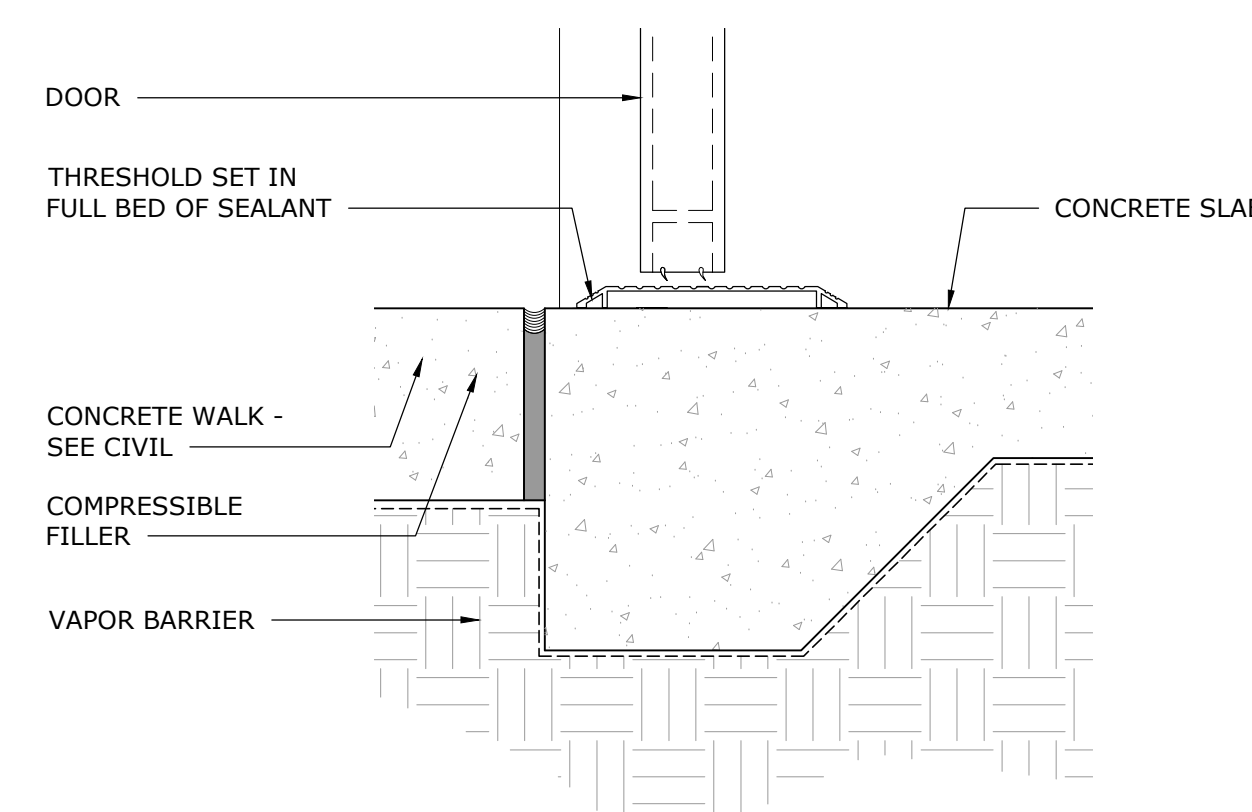

**7 DOOR SILL DETAIL TYP.**  
3" = 1'-0"

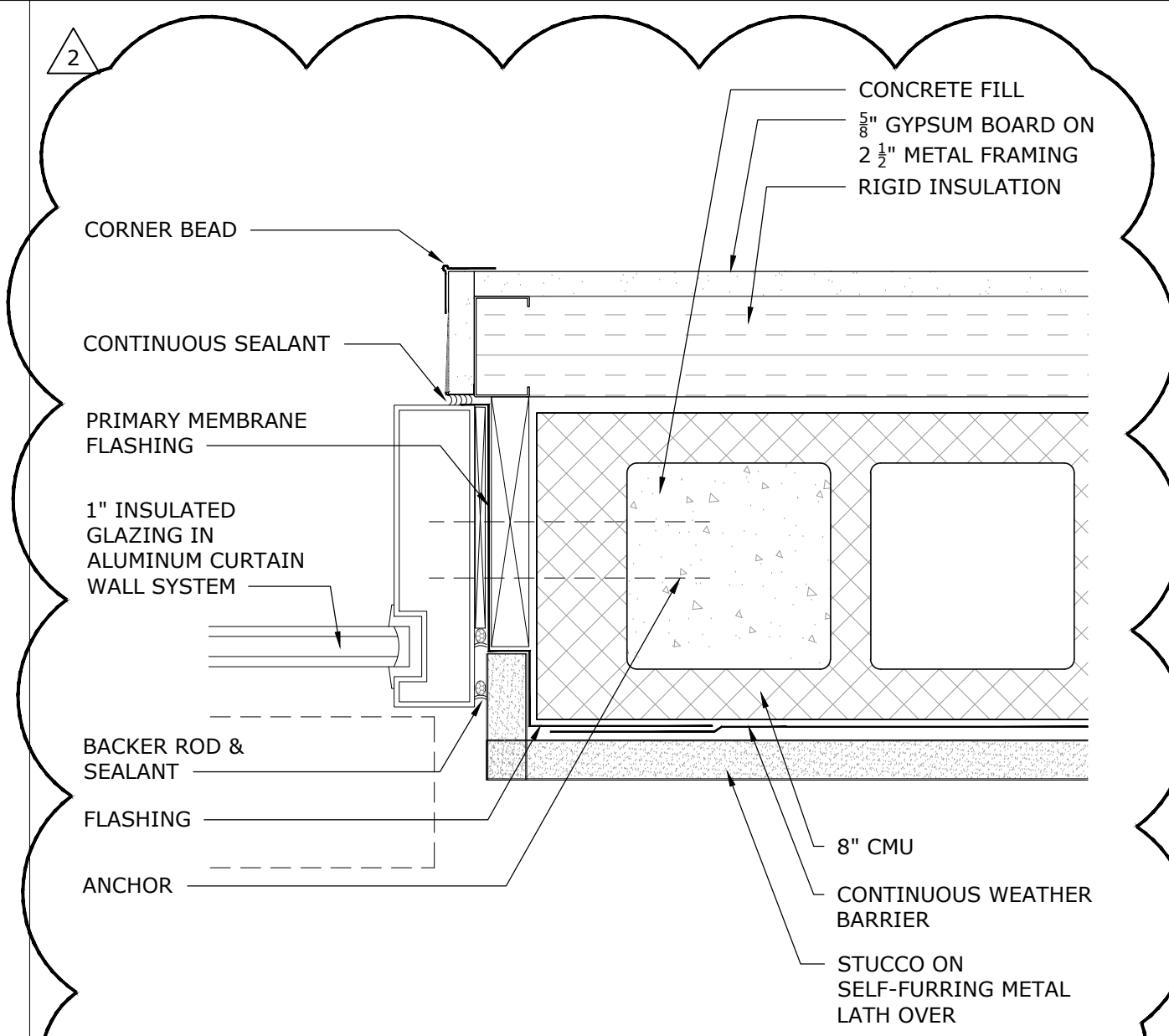

**10 WINDOW DETAIL - JAMB TYP.**  
3" = 1'-0"

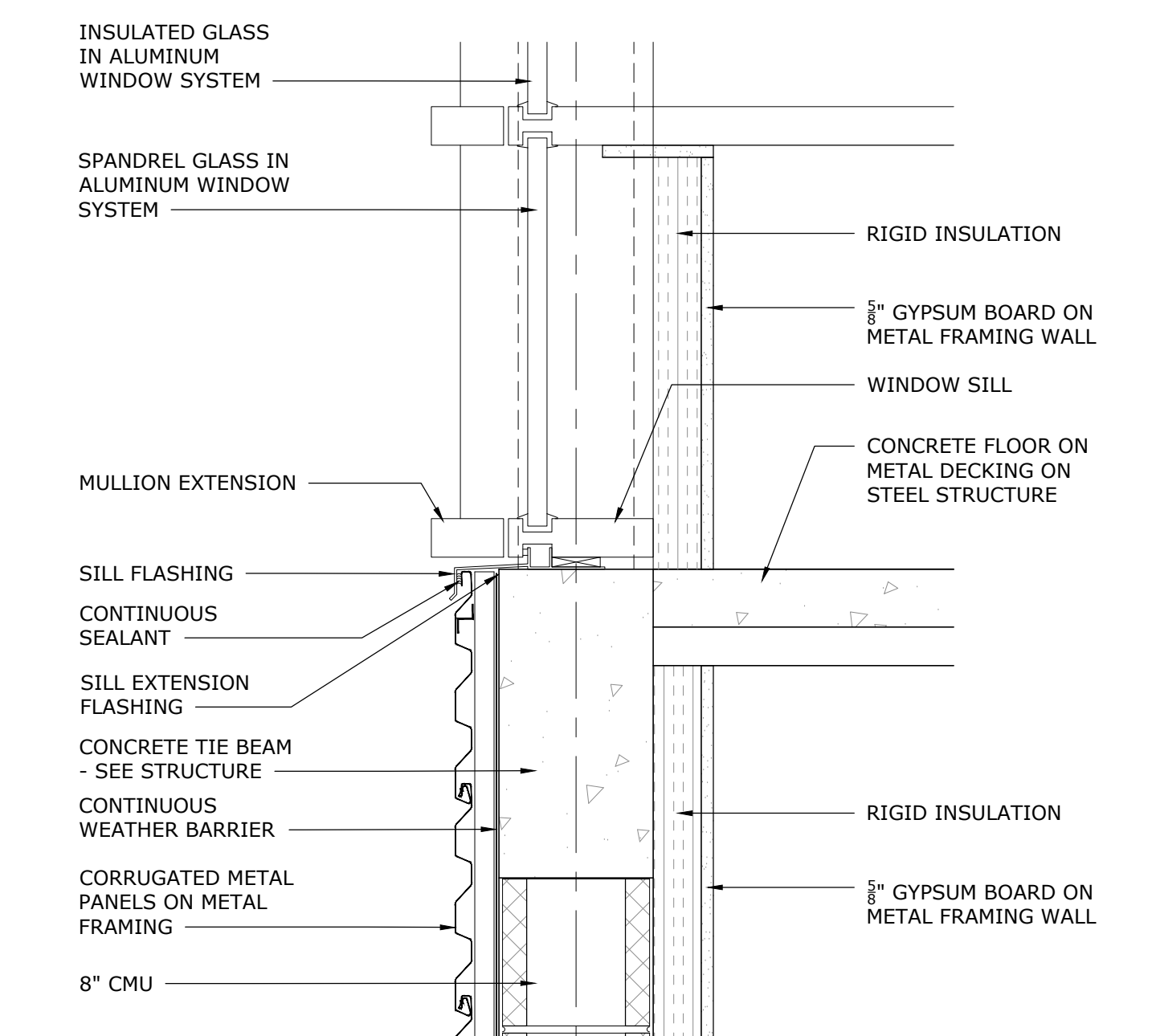

**8 WINDOW SILL DETAIL**  
1 1/2" = 1'-0"

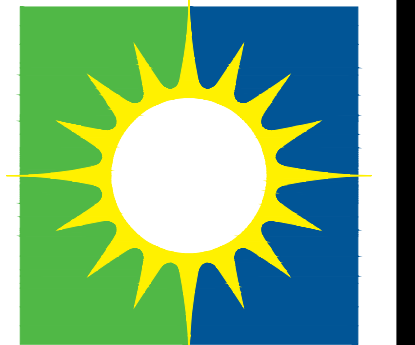

**SALAS O'BRIEN**  
Expect a difference  
3501 Quadrangle Boulevard, Suite 100  
Orlando, Florida 32817  
(407) 380-0400  
CERT. OF AUTH. NO. 6106

□ GARY A. WILKERSON, P.E. 43167  
□ KYLE J. CARTER, P.E. 52009  
□ JEFF A. KIRKMAN, P.E. 65620  
□ ADAM S. LEVINE, P.E. 77010

19036

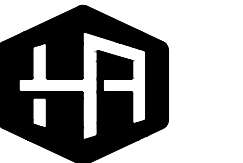

**HOUSEMAN ARCHITECTURE**  
931 S SEMORAN BLVD, #204B WINTER PARK, FL 32789  
40017645

ALL IDEAS, DESIGNS, AND DETAILS REPRESENTED BY THIS DRAWING ARE OWNED BY AND THE PROPERTY OF HOUSEMAN ARCHITECTURE, LLC AND ARE CREATED, PROVIDED, AND REQUIRED FOR USE ON AND IN CONNECTION WITH THE SPECIFIED PROJECT. NONE OF THE IDEAS, DESIGNS, OR DETAILS SHALL BE USED OR REPRODUCED BY ANYONE FOR ANY PURPOSE WHATSOEVER WITHOUT THE WRITTEN PERMISSION OF HOUSEMAN ARCHITECTURE, LLC.

DATE	01/15/2020
REVISION	2
ADDENDUM	2
DRAWN	CHECKED

ADDENDUM NO. 2 - 01/15/2020  
**DOOR & WINDOW DETAILS**  
**ERAU PRODUCTION BUILDING**  
EMBRY-RIDDLE AERONAUTICAL UNIVERSITY, DAYTONA BEACH, FLORIDA  
Date: 01/15/20  
Job no.: 19-007  
Sheet no.:  
**G2.102**



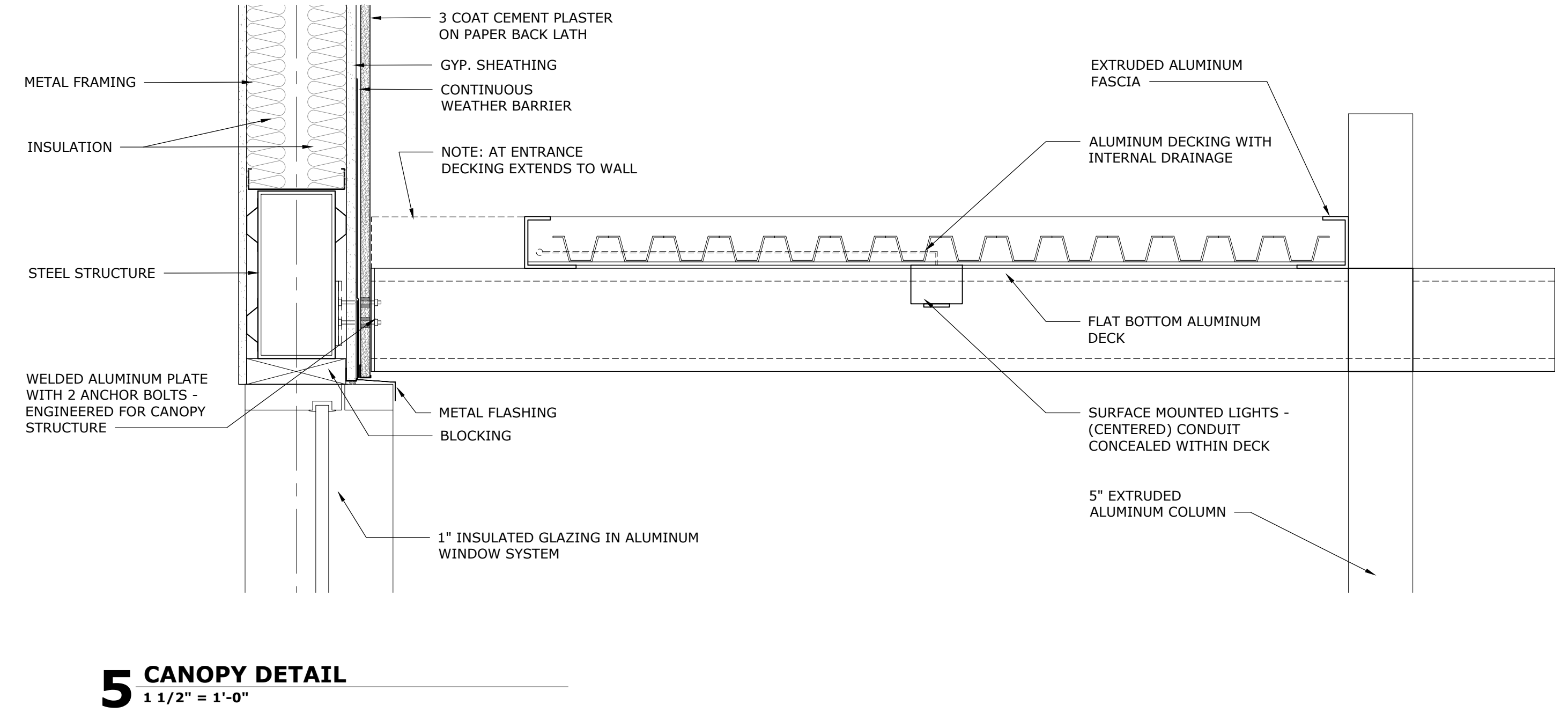
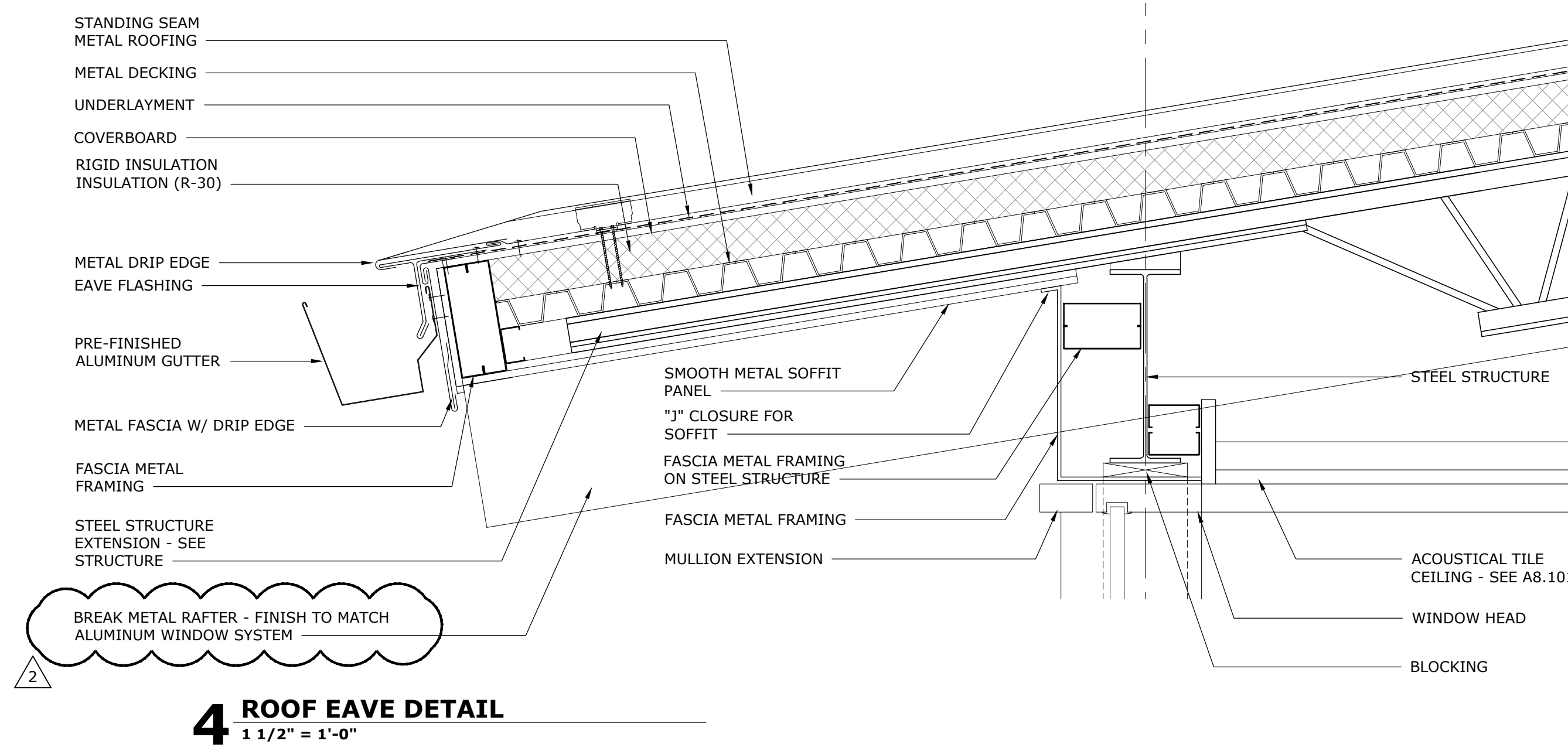
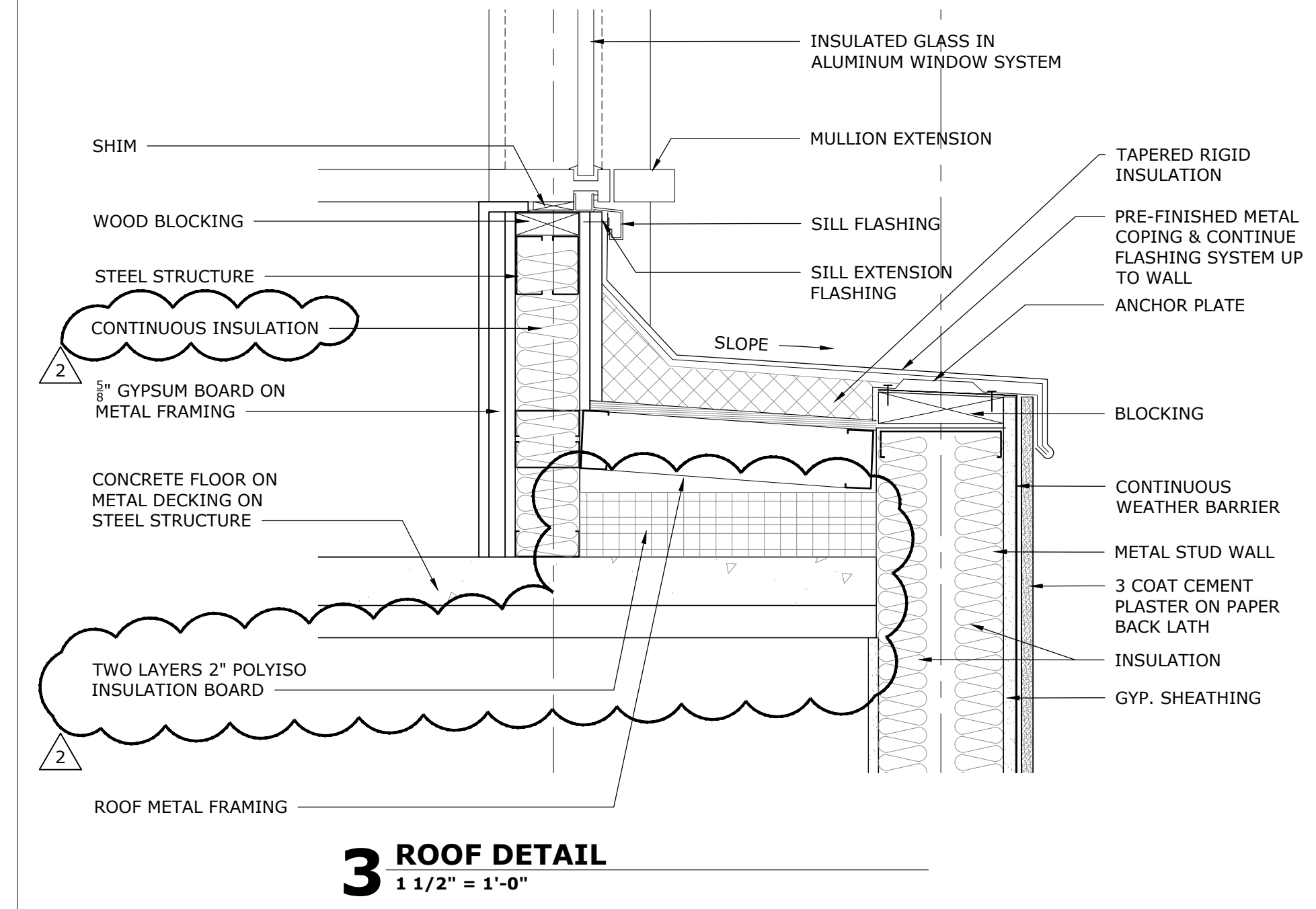
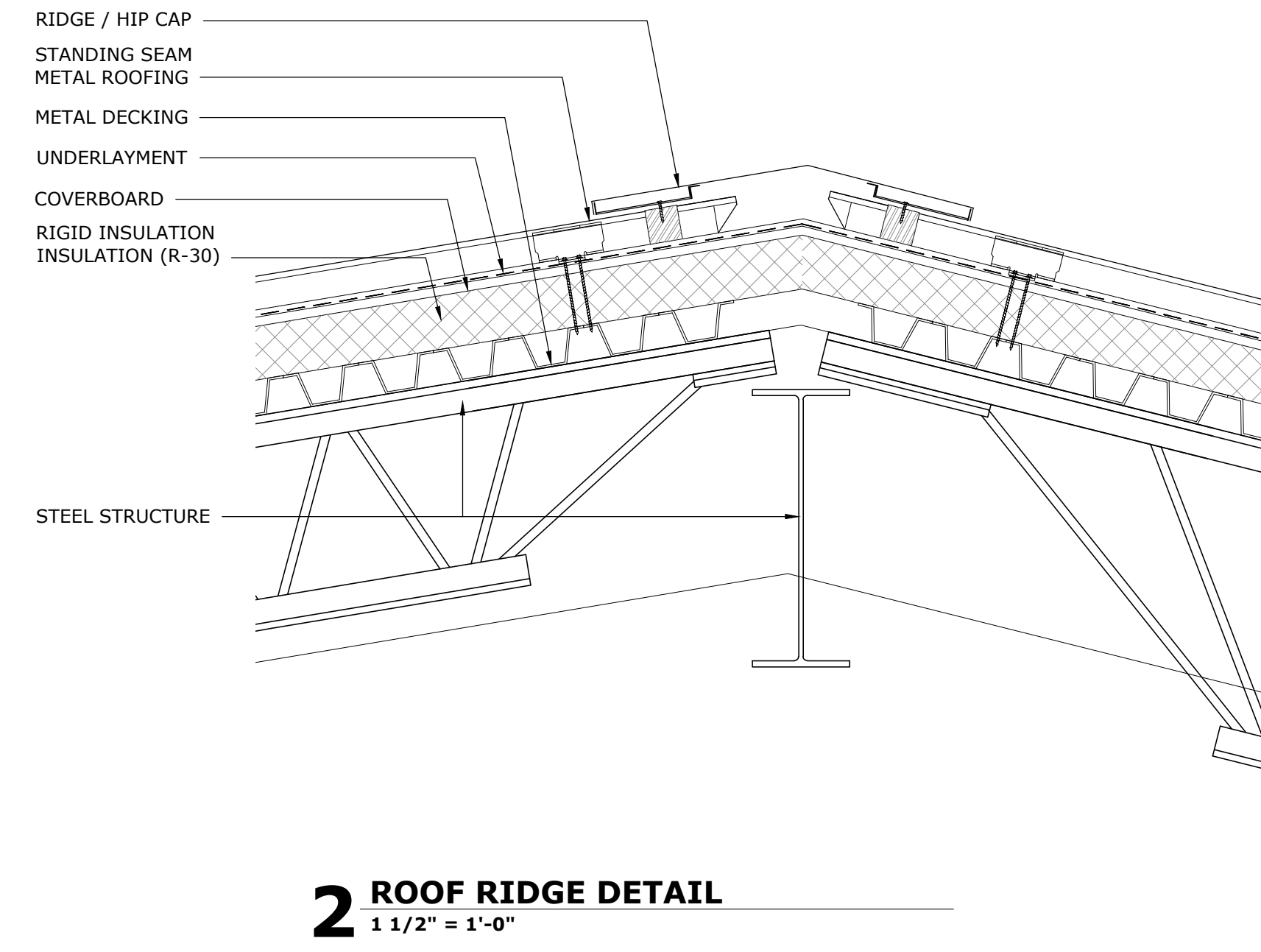
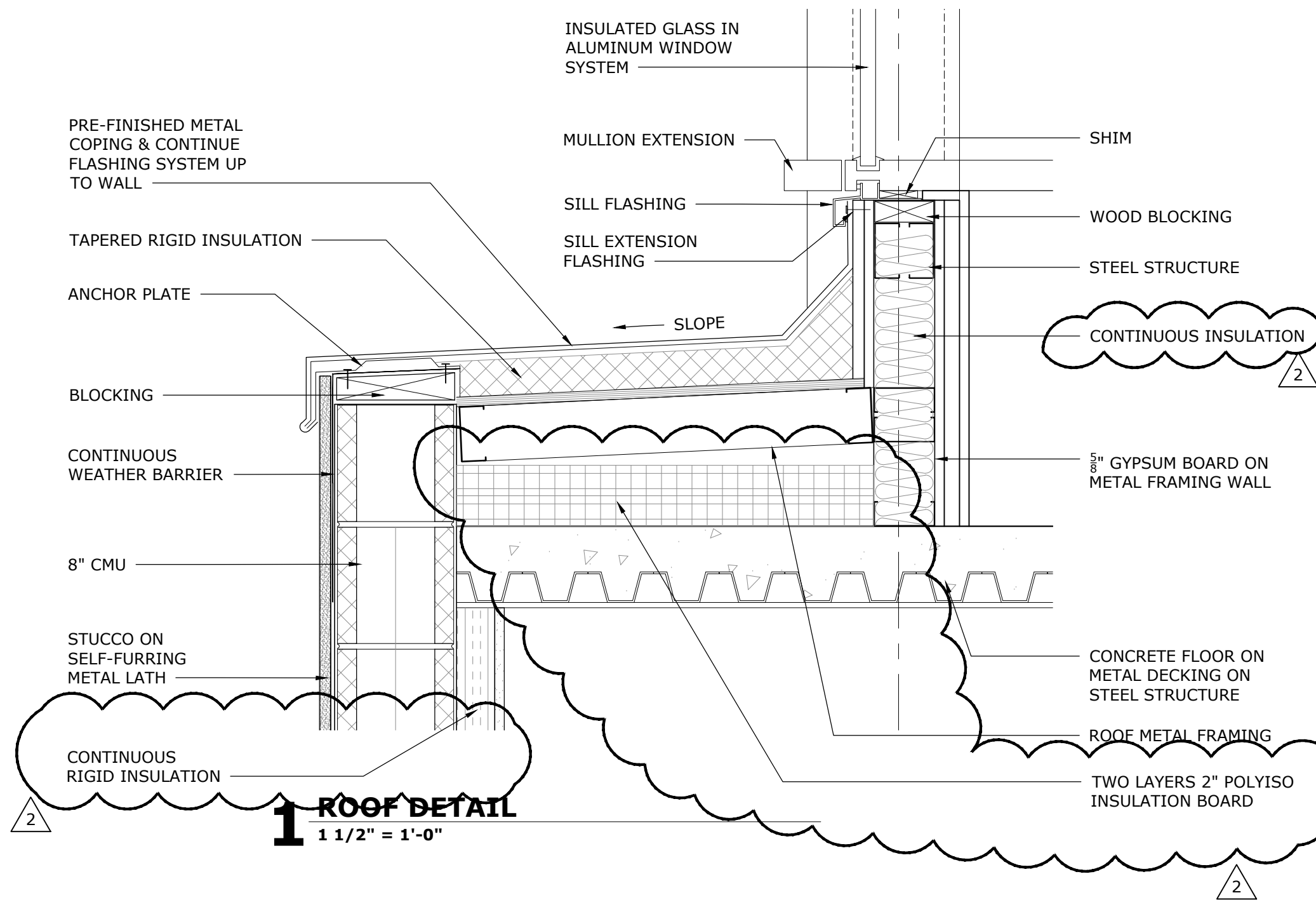

**SALAS O'BRIEN**  
Expect a difference

3501 Quadangle Boulevard, Suite 100  
Orlando, Florida 32817  
(407) 389-9400

CERT. OF AUTH. NO. 6106

GARY A. WILKERSON, P.E. 43167  
KYLE J. CARTER, P.E. 53269  
JEFF A. KIRKMAN, P.E. 65625  
ADAM S. LEVINE, P.E. 77010

19036

**HOUSEMAN ARCHITECTURE**

931 S SEMORAN BLVD, #204B WINTER PARK, FL 32782  
AR0017645

ALL IDEAS, DESIGNS, AND DETAILS REPRESENTED BY THIS DRAWING ARE OWNED BY AND THE PROPERTY OF HOUSEMAN ARCHITECTURE, LLC AND WILL BE CREATED, REVISED AND DEVELOPED FOR USE ONLY IN CONNECTION WITH THE SPECIFIC PROJECT. NONE OF THE IDEAS, DESIGNS OR DETAILS SHALL BE USED BY OR FOR ANYONE FOR ANY PURPOSE WHATSOEVER WITHOUT THE WRITTEN PERMISSION OF HOUSEMAN ARCHITECTURE, LLC.

DATE	01/15/2020
REVISION	ADDENDUM 2
DRAWN	CHECKED

**ADDENDUM NO. 2 - 01/15/2020**

**ROOF DETAILS**

**ERAU PRODUCTION BUILDING**  
EMBRY-RIDDLE AERONAUTICAL UNIVERSITY, DAYTONA BEACH, FLORIDA

Date: 01/15/20  
Job no.: 19-07  
Sheet no.: **A1.202**

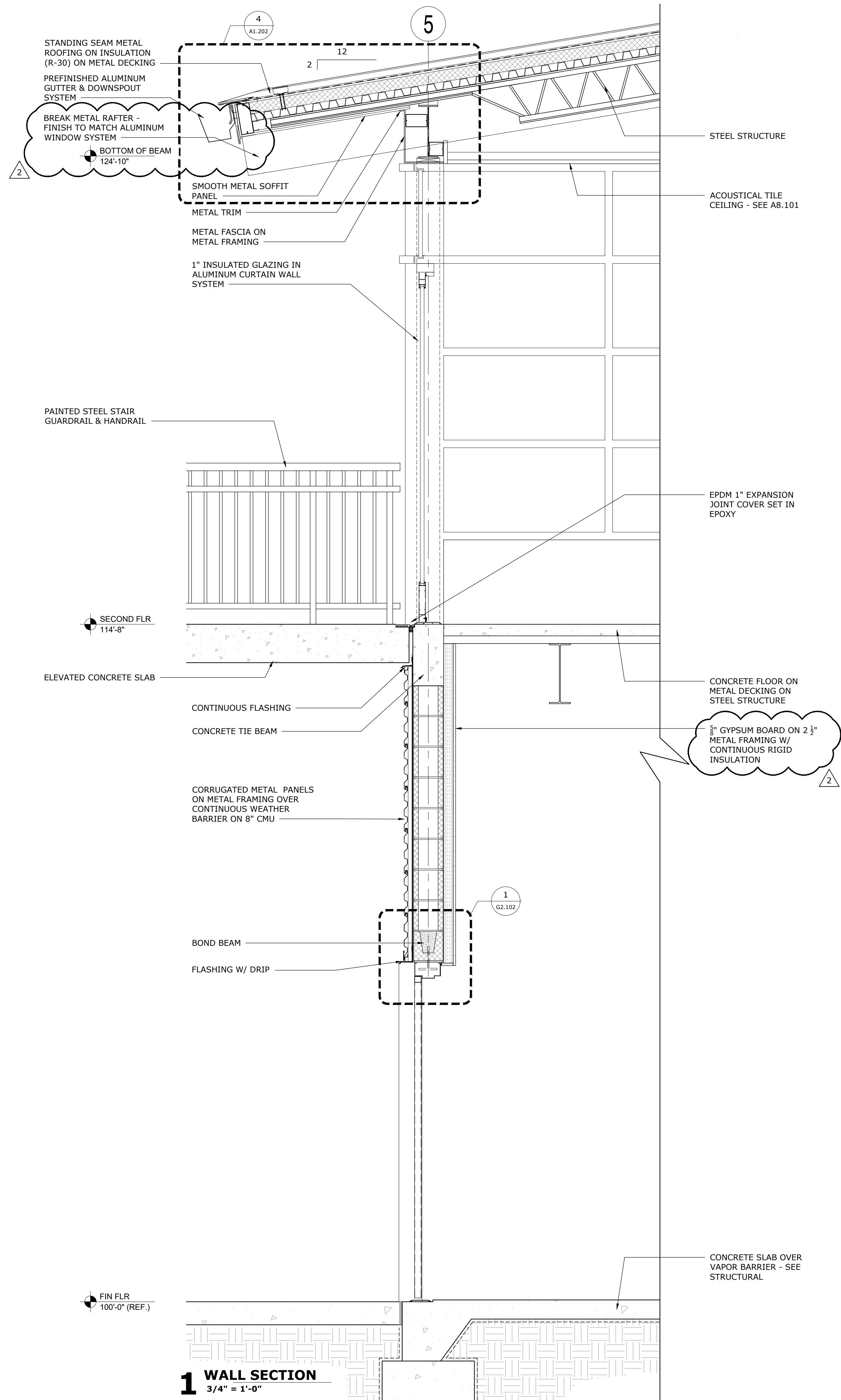

**1 WALL SECTION**  
3/4" = 1'-0"

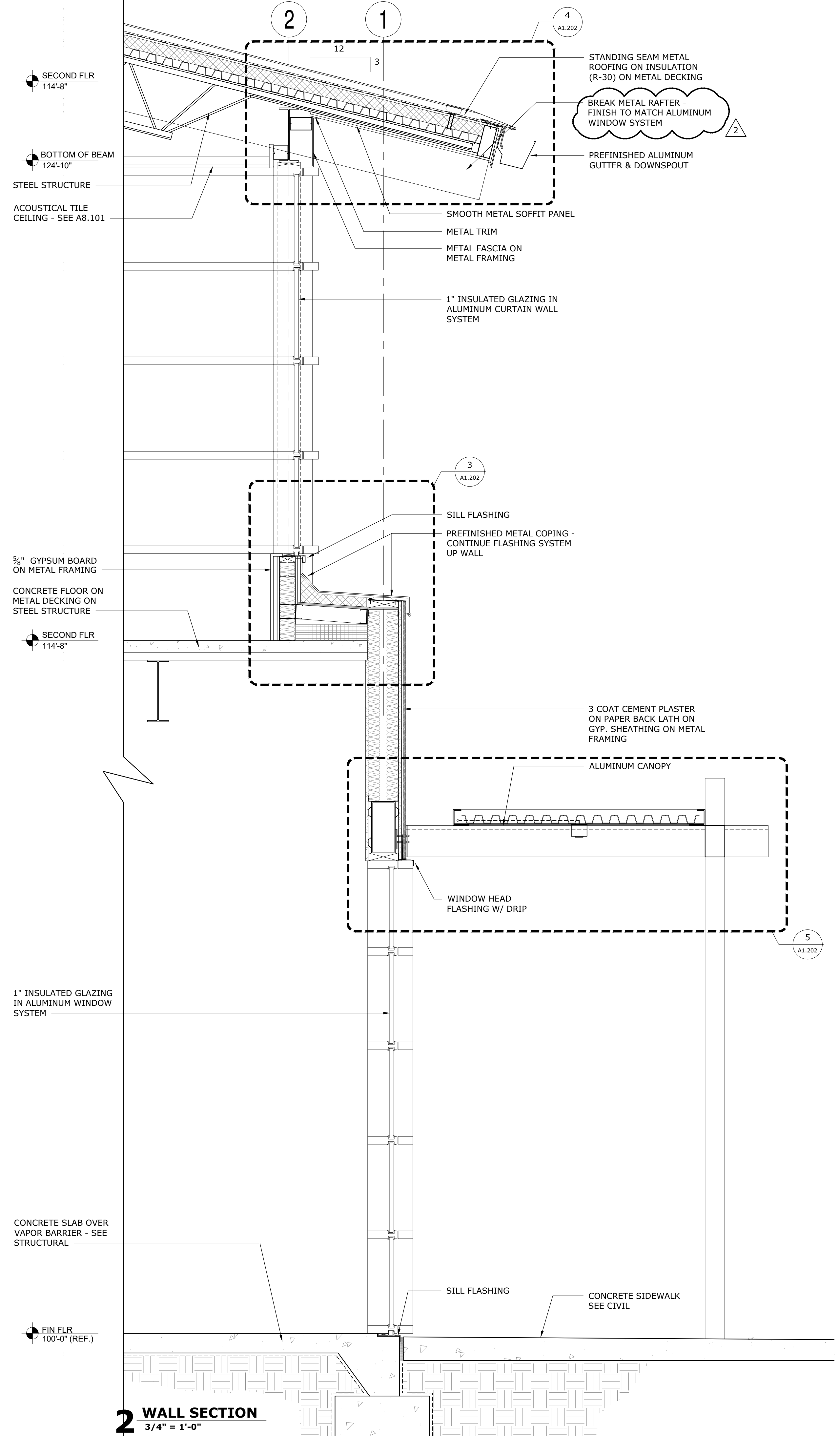

**2 WALL SECTION**  
3/4" = 1'-0"



REVISION	DATE	DRAWN	CHECKED
1	01/03/2020		
2	01/15/2020		

ADDENDUM NO. 2 - 01/15/2020

WALL SECTIONS

ERAU PRODUCTION BUILDING  
EMBRY-RIDDLE AERONAUTICAL UNIVERSITY, DAYTONA BEACH, FLORIDA

Date: 01/15/20  
Job No.: 19-007  
Sheet No.:

A4.101





REVISION	DATE	DRAWN	CHECKED
1	01/03/2020		
2	01/15/2020		

ADDENDUM 1	01/03/2020		
ADDENDUM 2	01/15/2020		

**ERAU PRODUCTION BUILDING**  
EMBRY-RIDDLE AERONAUTICAL UNIVERSITY, DAYTONA BEACH, FLORIDA

Date: 01/15/20  
Job No.: 19-07  
Sheet No.: **A4.102**

**ADDENDUM NO. 2 - 01/15/2020**

**WALL SECTIONS**

**A4.102**

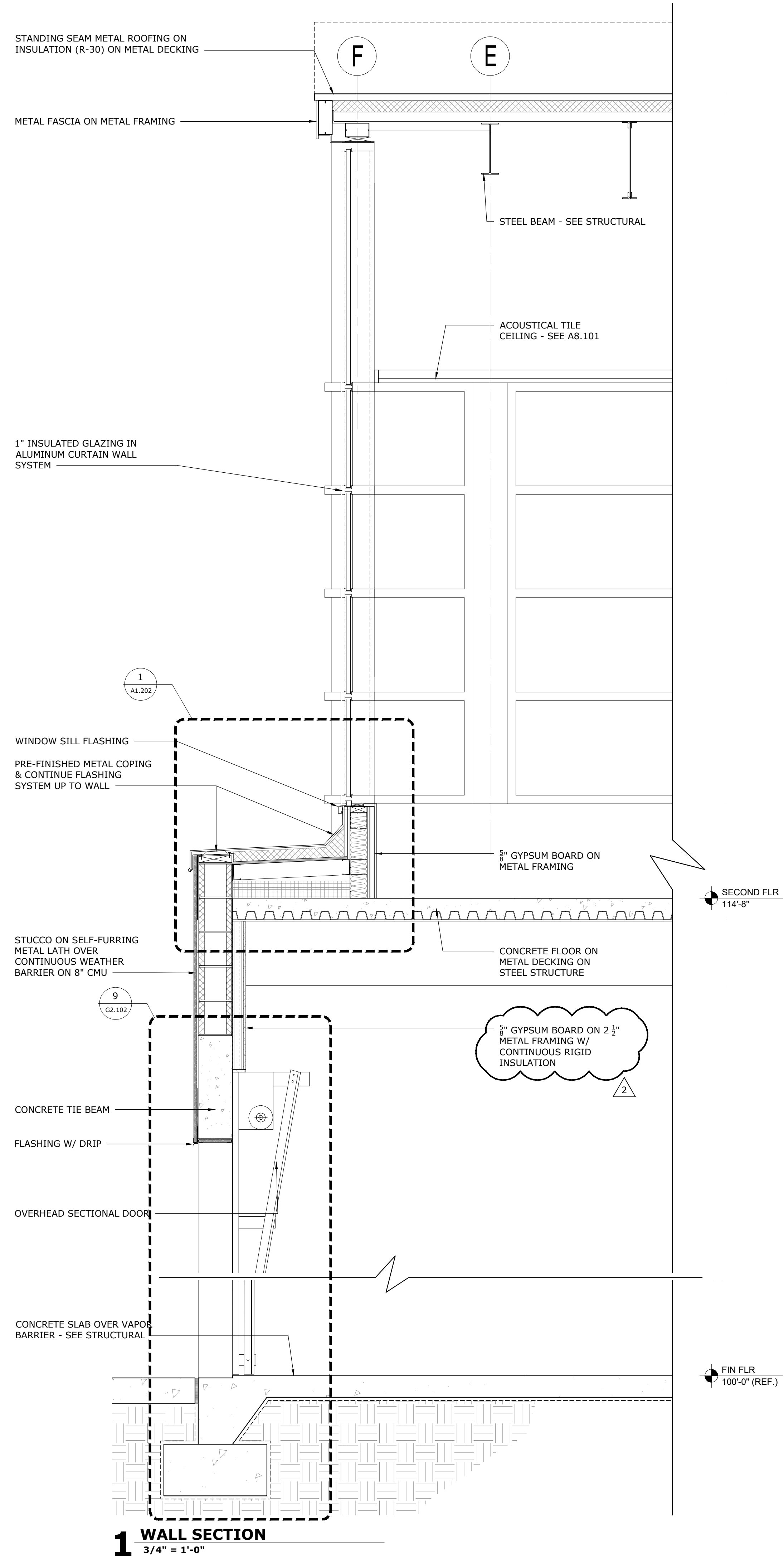

**1 WALL SECTION**  
3/4" = 1'-0"

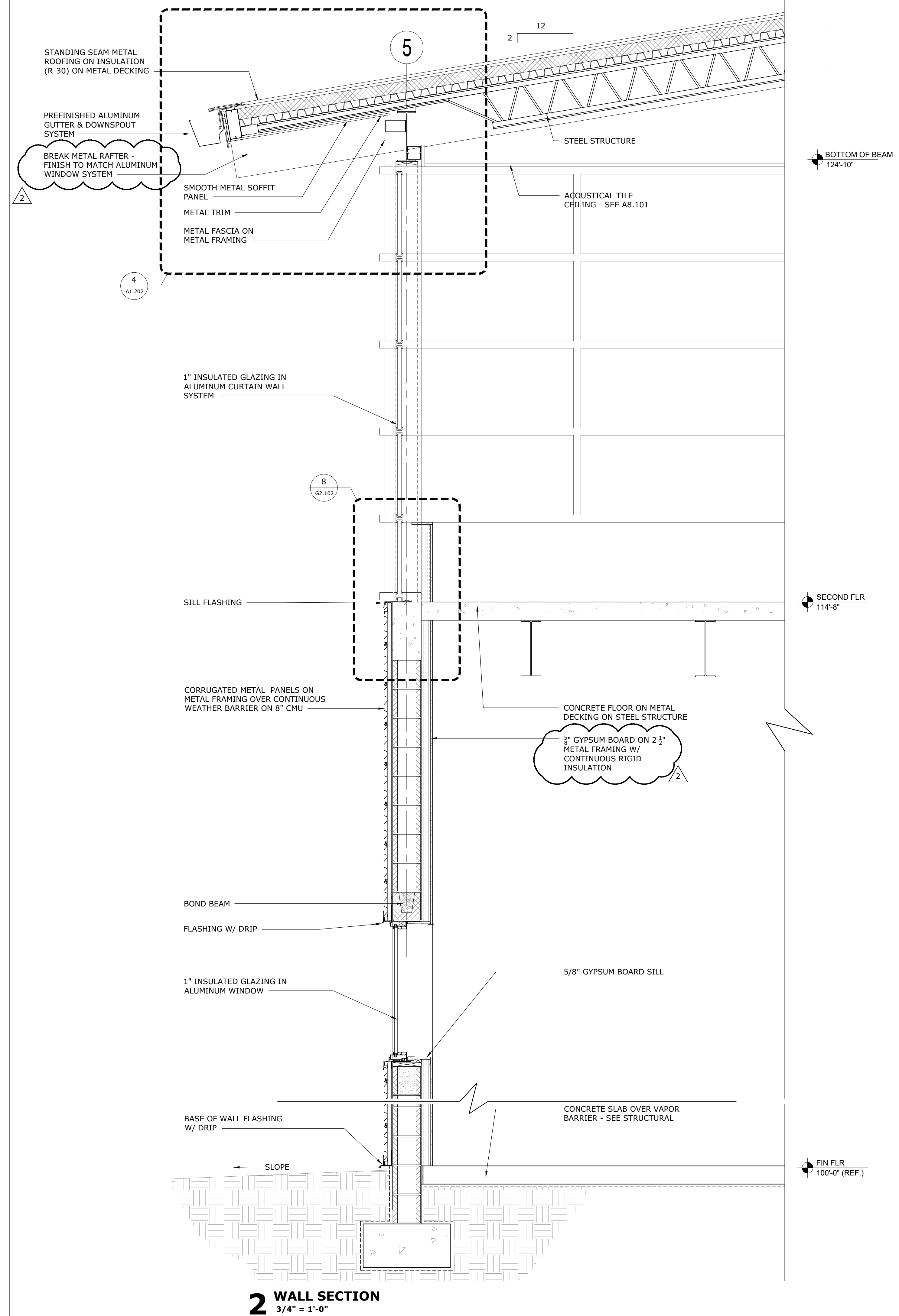

**2 WALL SECTION**  
3/4" = 1'-0"

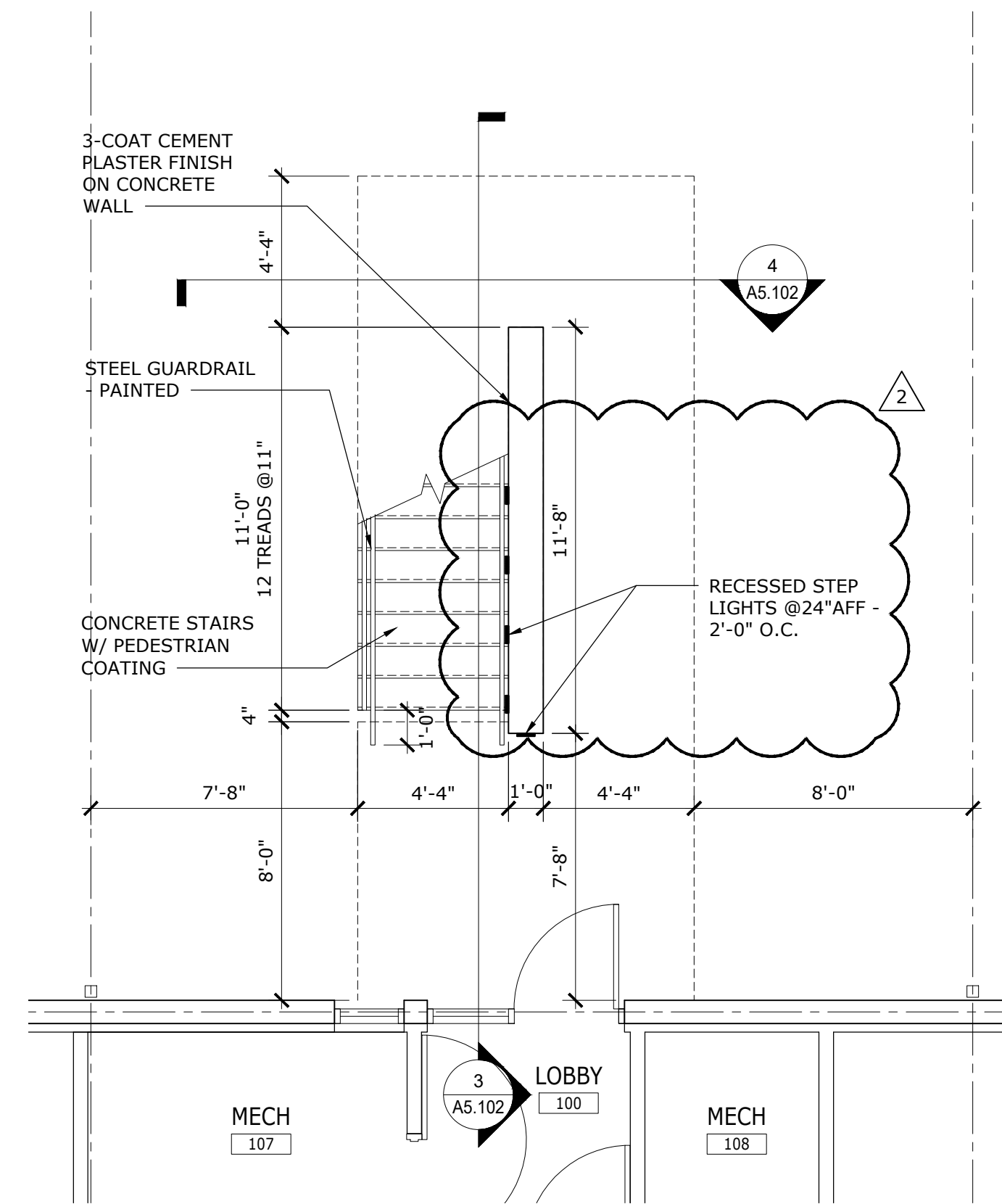

**1 ENLARGED EXTERIOR STAIR PLAN - FIRST FLOOR**  
1/4" = 1'-0"

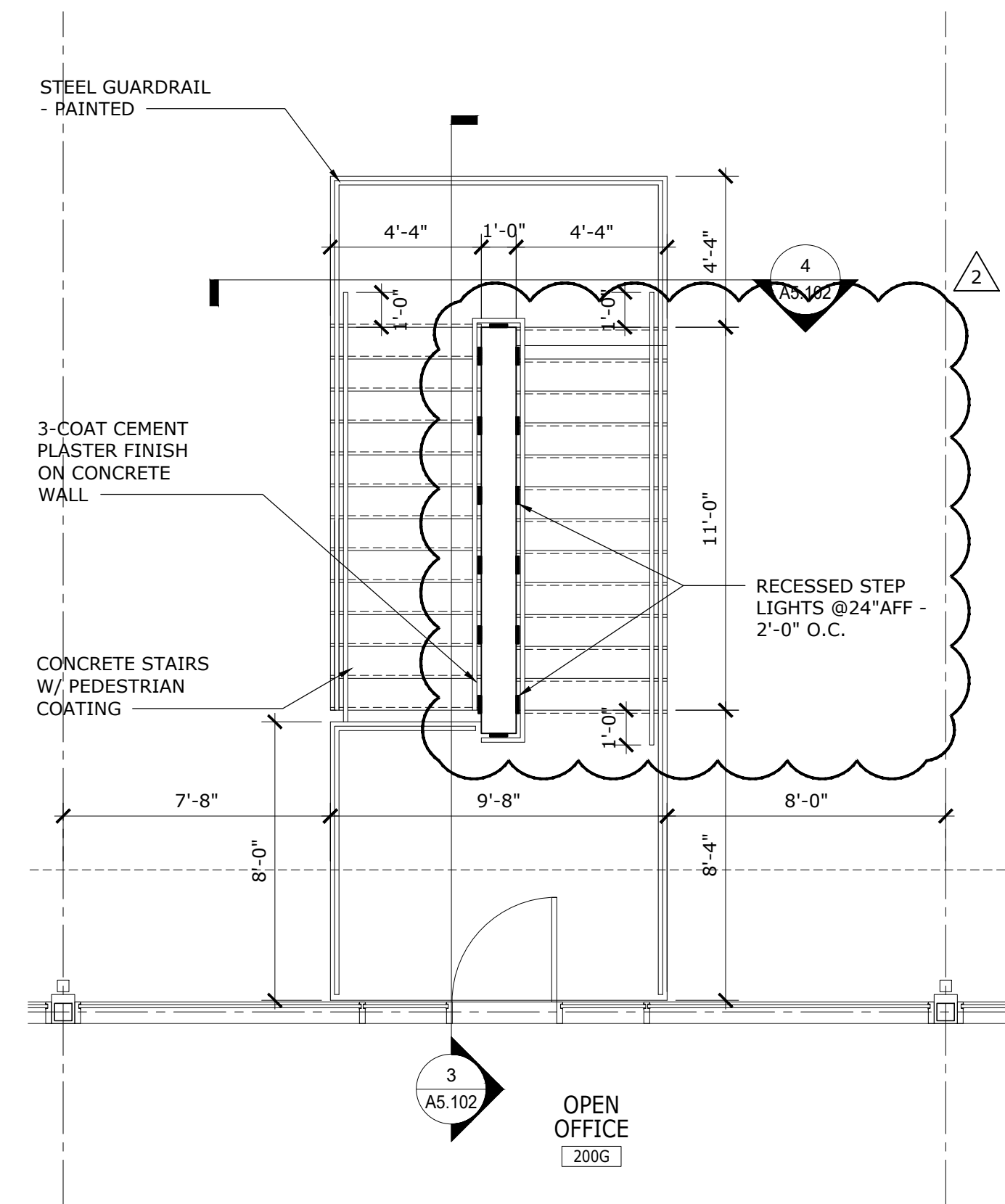

**2 ENLARGED EXTERIOR STAIR PLAN - SECOND FLOOR**  
1/4" = 1'-0"

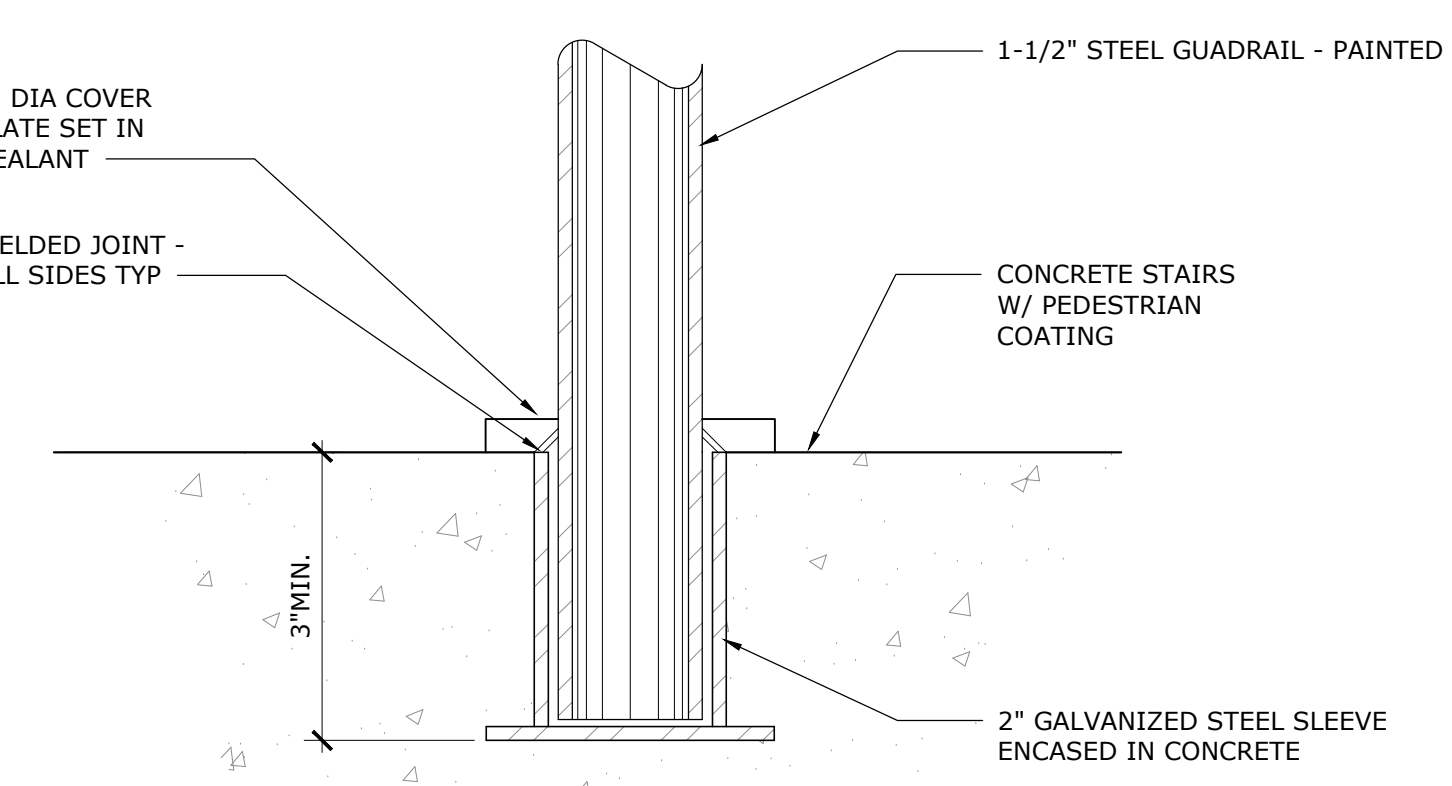

**5 STAIR RAILING DETAIL**  
NOT TO SCALE

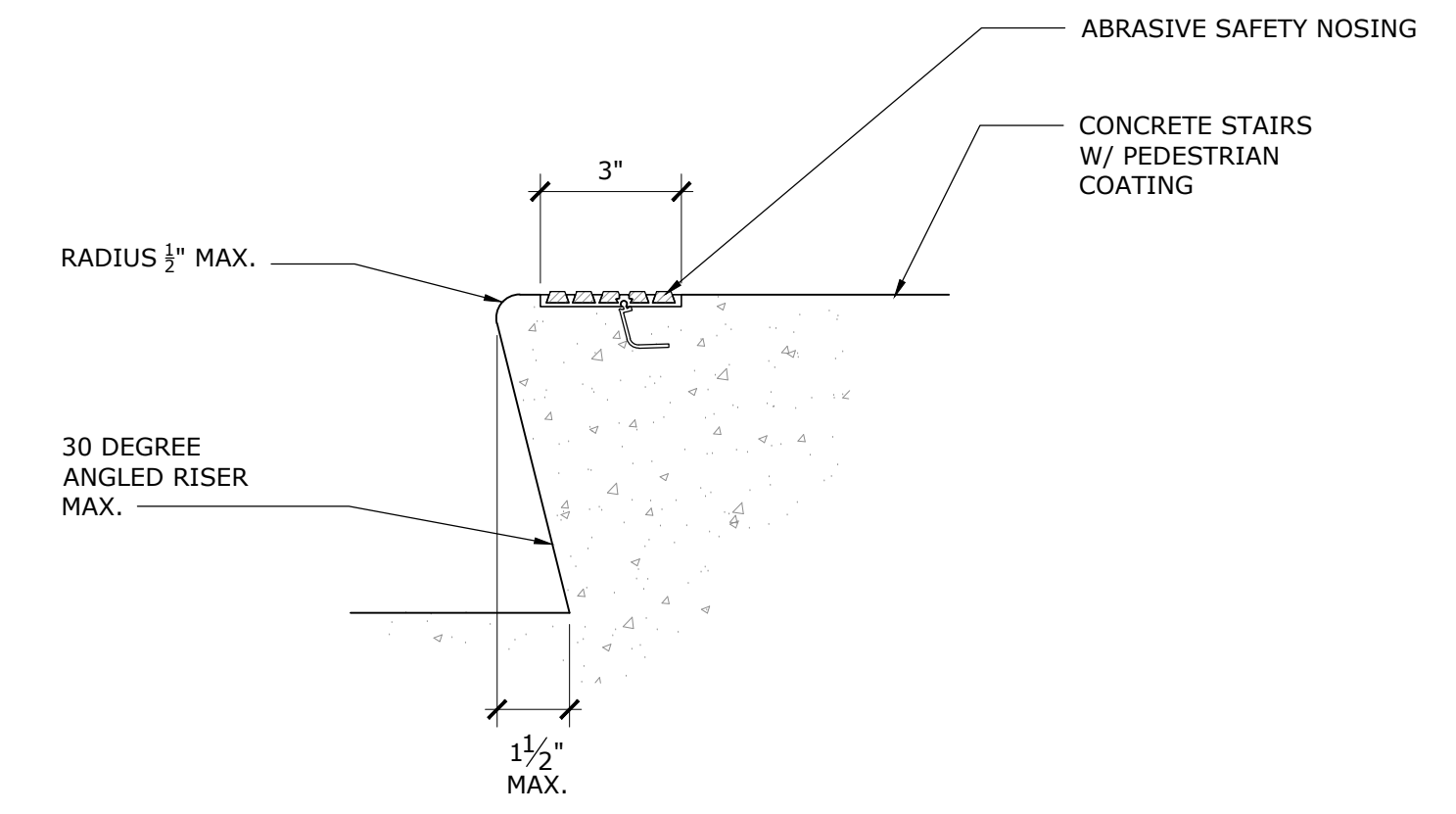

**6 STAIR NOSING DETAIL**  
NOT TO SCALE

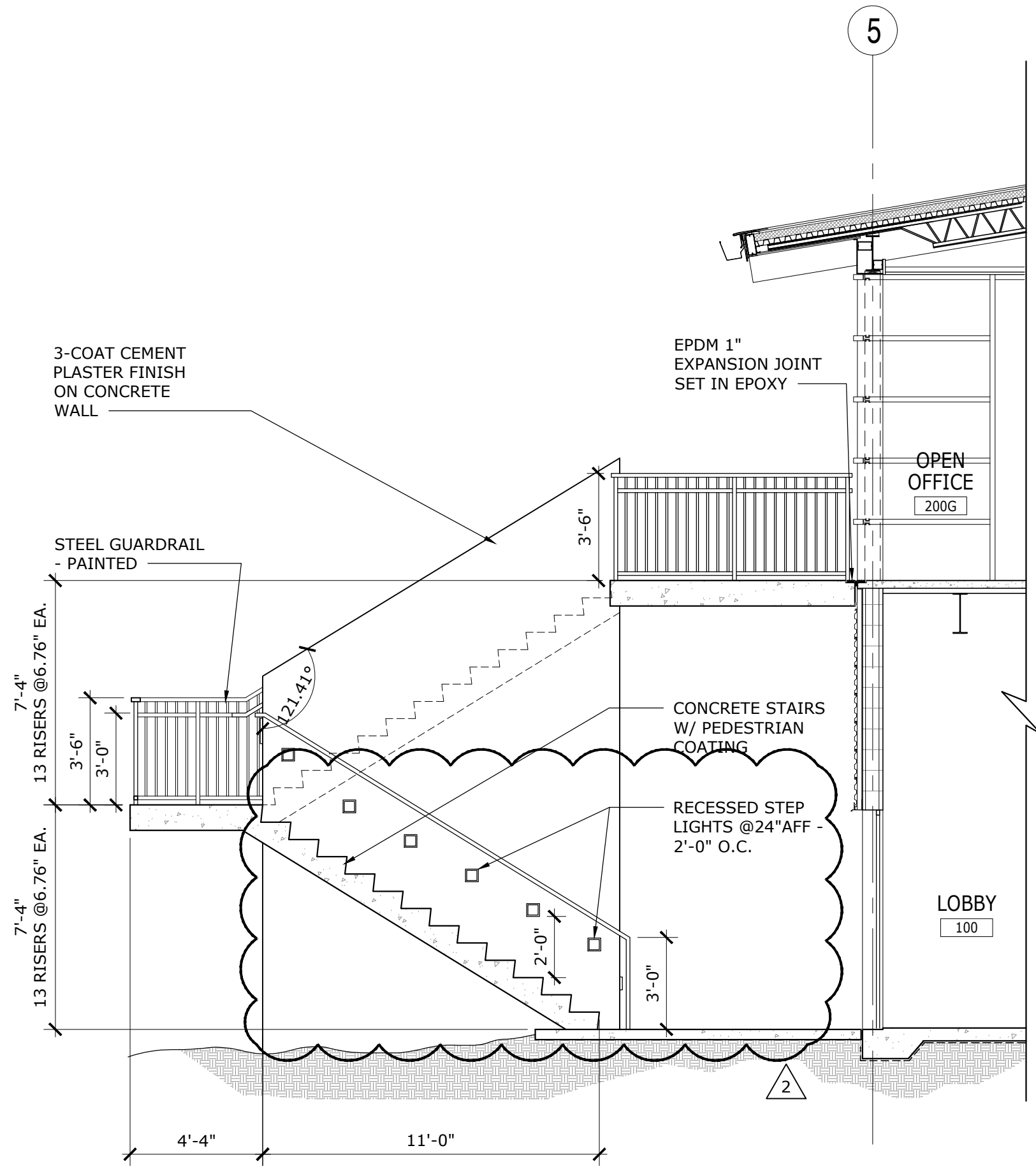

**3 EXTERIOR STAIR SECTION**  
1/4" = 1'-0"

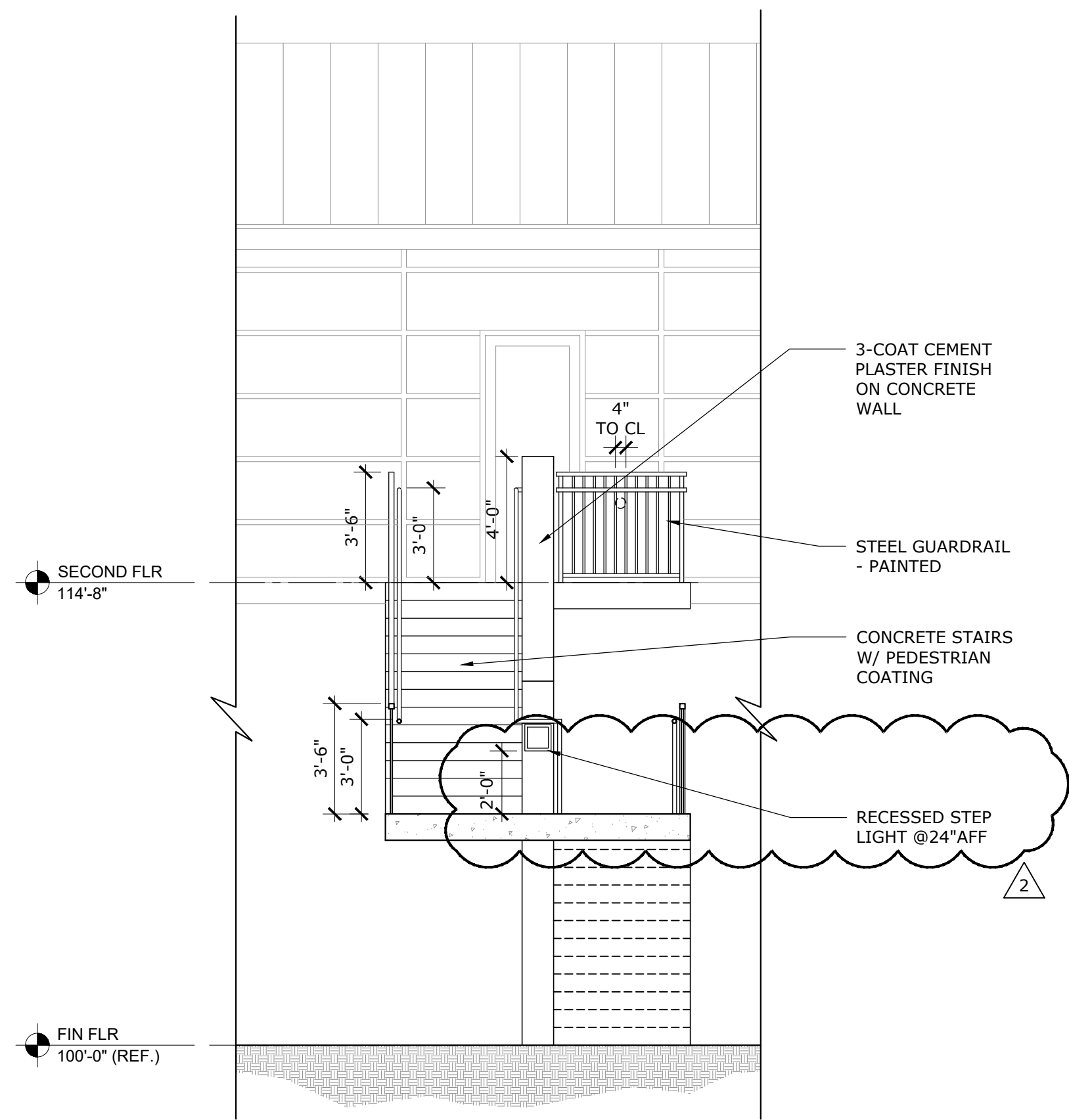

**4 EXTERIOR STAIR SECTION**  
1/4" = 1'-0"

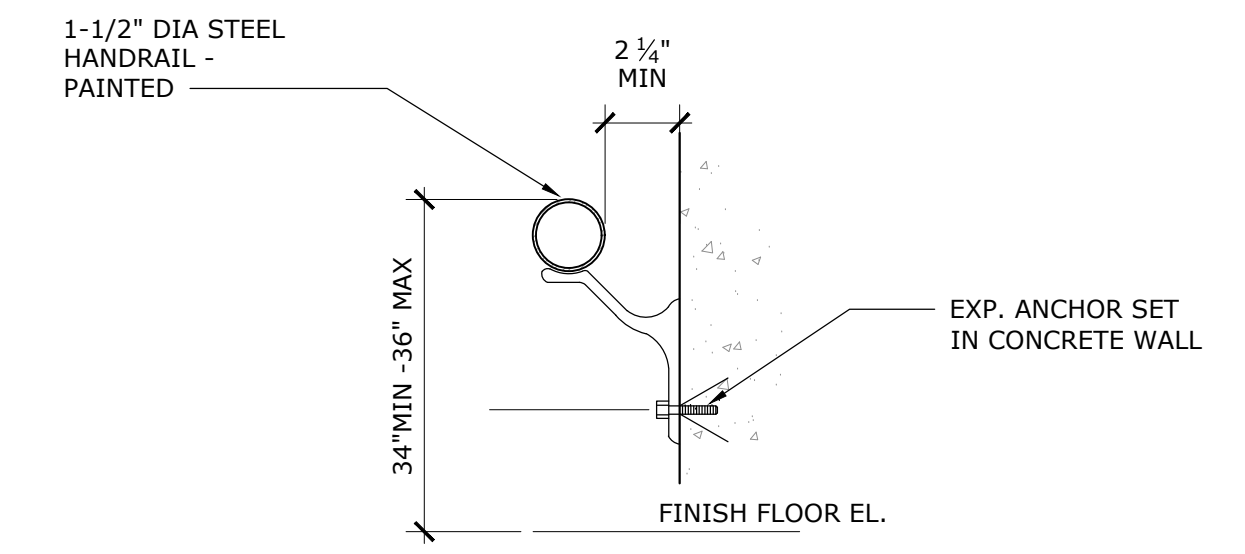

**7 STAIR RAILING DETAIL**  
NOT TO SCALE

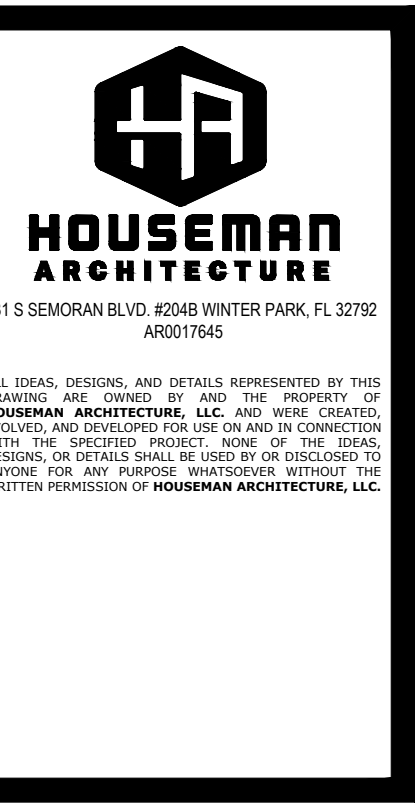

REVISION	DATE	DRAWN	CHECKED
1	01/03/2020		
2	01/15/2020		

**ADDENDUM NO. 2 - 01/15/2020**

**STAIR PLANS & DETAILS**

**ERAU PRODUCTION BUILDING**  
EMBRY-RIDDLE AERONAUTICAL UNIVERSITY, DAYTONA BEACH, FLORIDA

Date: 01/15/20  
Job No.: 19-007  
Sheet No.: **A5.102**



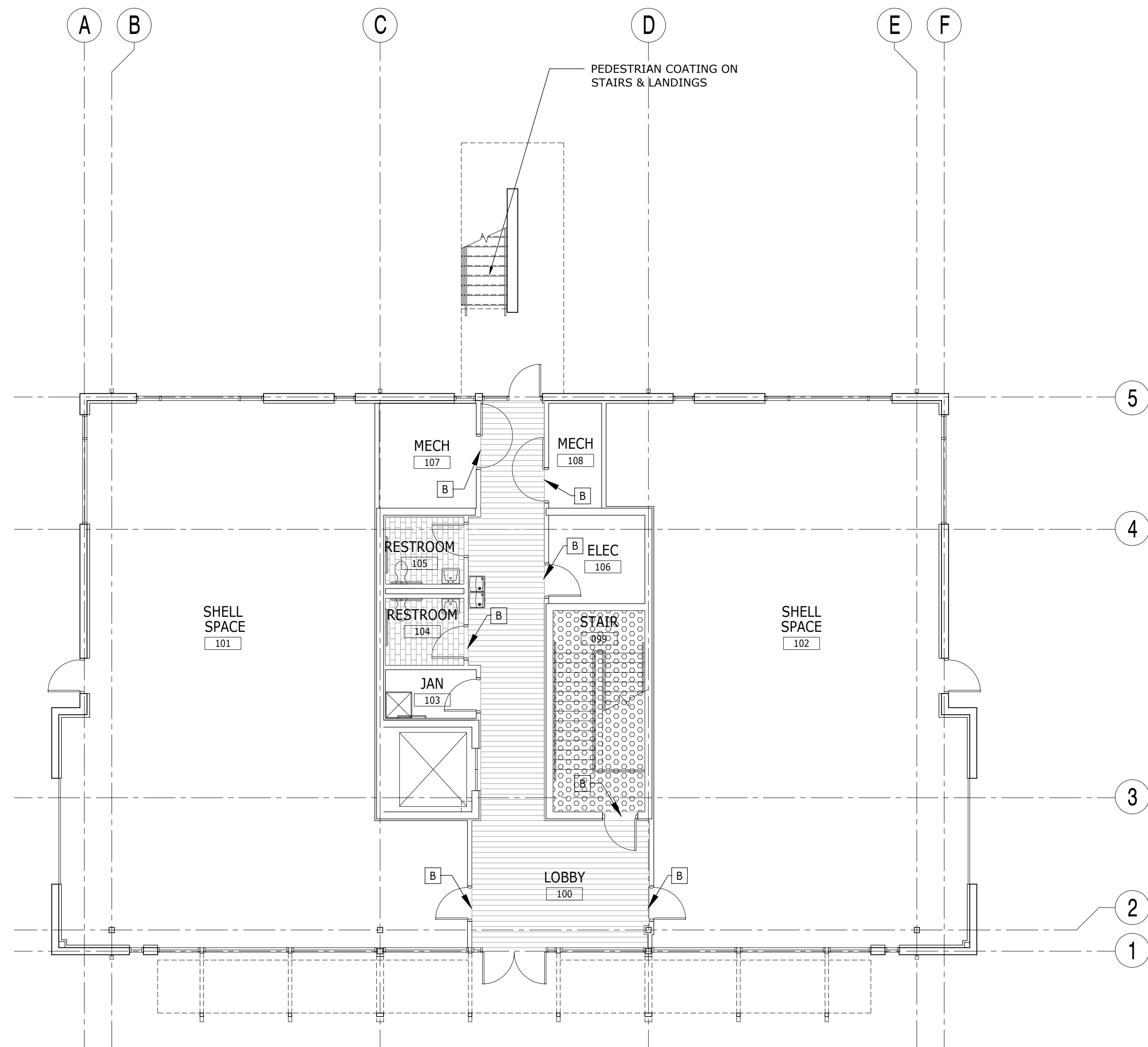

**1 FINISH PLAN - FIRST FLOOR**  
1/8" = 1'-0"

**MATERIALS LEGEND**

FLOORING	DESCRIPTION	FINISH SELECTION	WALL TILE	DESCRIPTION	FINISH SELECTION
SC-1	SEALED CONCRETE	MATTE FINISH, CLEAR SEALER	WT-1	PORCELAIN TILE	DALTILE, ANCHORAGE 12"X24" WHITE AC04 POLISHED 1/8" JOINTS, STACK BOND PATTERN GROUT: CUSTOM 381 BRIGHT WHITE
T-1	PORCELAIN TILE	DALTILE, ANCHORAGE 12" X 24" BLACK AC10 UNPOLISHED BRICK PATTERN 1/8" JOINTS, GROUT: 370 DOVE GRAY			
CPT-1	CARPET TILE	PATCRAFT MID CENTURY POP 24" X 24", COLOR: 0520 SATELITE POP, INSTALLATION: BRICK PATTERN			
LVT-1	VINYL TILE FLOORING	TARKETT CLASSIC PLANK, 6" X 36", XXX INSTALLATION: XXX			
<b>WALL BASE</b>			<b>CABINETS</b>		
B-1	VINYL BASE	TARKETT TRADITIONAL 4" WALL BASE COLOR: XXX	PL-1	PLASTIC LAMINATE	FORMICA COLOR: XXX
B-2	PORCELAIN COVE BASE	DALTILE, ANCHORAGE COVE BASE 6"X12" BLACK AC10 UNPOLISHED 1/8" JOINTS, GROUT: 370 DOVE GRAY	SS-1	SOLID SURFACE	CAMBRIA: 3CM QUARTZ, COLOR: XXX
<b>PAINT</b>			<b>SPECIALTIES</b>		
PT-1	WALL PAINT	BENJAMIN MOORE SUPER WHITE (OC-152), EGG SHELL FINISH	ACT-1	ACOUSTICAL CEILING TILE	ARMSTRONG: 2' X 2' TILE: ULTIMA HIGH NRC GRID: PRELUDE, EXPOSED TEE, 15/16" WHITE
PT-2	EPOXY WALL PAINT	BENJAMIN MOORE SUPER WHITE (OC-152), EGG SHELL FINISH	WD-1	WOOD DOORS	MASONITE SPECIES: XXX, STAIN: XXX
PT-3	CEILING PAINT	BENJAMIN MOORE SUPER WHITE (OC-152), FLAT FINISH	RR-1	RESILIENT TREADS, RISERS & LANDINGS	TARKETT: RUBBER TREADS & RISERS, COLOR: XXX
PT-4	EXPOSED STRUCTURE	BENJAMIN MOORE SUPER WHITE (OC-152), FLAT FINISH			
PT-5	ACCENT WALL PAINT	BENJAMIN MOORE COLOR: TBD			

**FINISH SCHEDULE**

ROOM	FLOOR	BASE	WALLS				REMARKS
			N	S	W	E	
99	RR-1	B-1	PT-1	PT-1	PT-1	PT-1	
100	LVT-1	B-1	PT-1	PT-1	PT-1	PT-1	
101	SC-1	B-1	PT-1	PT-1	PT-1	PT-5	
107	SC-1	B-1	PT-1	PT-1	PT-1	PT-1	
102	SC-1	B-1	PT-1	PT-1	PT-5	PT-1	
108	SC-1	B-1	PT-1	PT-1	PT-1	PT-1	
103	SC-1	B-1	PT-1	PT-1	PT-1	PT-1	
104	T-1	B-2	WT-1	PT-2	PT-2	PT-2	FULL HEIGHT TILE ON WET WALL
105	T-1	B-2	PT-2	WT-1	PT-2	PT-2	FULL HEIGHT TILE ON WET WALL
106	SC-1	B-1	PT-1	PT-1	PT-1	PT-1	

FINISH SCHEDULE NOTES:  
1. SEE PLAN FOR ACCENT PAINT LOCATIONS

**FINISH LEGEND**

T-1	TILE FLOORING
CPT-1	CARPET TILE FLOORING
SC-1	SEALED CONCRETE
RR-1	RESILIENT SHEET FLOORING
LVT-1	VINYL PLANK FLOORING

**FINISH PLAN NOTES**

- ALL FINISHES SPECIFIED IN THE FINISH SCHEDULE ARE TO BE SUBMITTED TO THE ARCHITECT OR OWNER FOR APPROVAL PRIOR TO ORDERING.
- ALL SURFACES SHALL BE PREPARED TO RECEIVE THE SPECIFIED FINISH PER THE MANUFACTURER'S RECOMMENDATIONS.
- INTERSECTIONS OF FLOORING MATERIALS SHOULD OCCUR UNDER CENTER OF DOOR UNO.
- ALL INTERIOR FINISHES SHALL COMPLY WITH SECTION 803.1, 803.1.1, AND TABLE 803.9 OF THE FLORIDA BUILDING CODE, 2017 MINIMUM INTERIOR FINISH FLAME SPREAD, AND NFPA 101 10.2. CLASSIFICATION FOR MATERIALS OTHER THAN FLOORINGS FOR BUSINESS OCCUPANCY SHALL COMPLY WITH THE FOLLOWING FINISHES TO MATCH THE FLAME SPREAD RATINGS BELOW:

**SPRINKLED:**  
EXITS EXIT ACCESS OTHER SPACES  
CLASS A CLASS B CLASS C

**PLAN KEYNOTES**

- COORDINATE BLOCKING FOR WALL MOUNTED EQUIPMENT
- PROVIDE TRANSITION STRIPS AT ALL FLOORING TRANSITIONS SIMILAR TO SCHLUTER RENO BRUSHED ALUMINUM



**SALAS O'BRIEN**  
Expect a difference  
3501 Quadrangle Boulevard, Suite 100  
Orlando, Florida 32817  
(407) 389-9400  
CERT. OF AUTH. NO. 6106

GARY A. WILKERSON, P.E. 43167  
KYLE J. CARTER, P.E. 53369  
JEFF A. KIRKMAN, P.E. 65625  
ADAM S. LEVINE, P.E. 77010  
19036

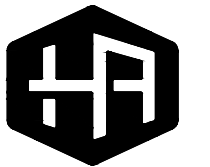

**HOUSEMAN ARCHITECTURE**  
931 S SEMORAN BLVD, 404B WINTER PARK, FL 32750  
AR0017645

ALL IDEAS, DESIGNS, AND DETAILS REPRESENTED BY THIS DRAWING ARE OWNED BY AND THE PROPERTY OF HOUSEMAN ARCHITECTURE, LLC AND ARE HEREBY GRANTED, REVOKED AND REVOKABLE FOR USE OR REUSE IN ANY MANNER WITHOUT THE WRITTEN PERMISSION OF HOUSEMAN ARCHITECTURE, LLC.

REVISION	DATE	DRAWN	CHECKED
1	01/15/2020		
2	ADDED/REVISED		

ADDENDUM NO. 2 - 01/15/2020

FINISH PLAN - FIRST FLOOR

ERAU PRODUCTION BUILDING  
EMBRY-RIDDLE AERONAUTICAL UNIVERSITY, DAYTONA BEACH, FLORIDA

Date: 01/15/20  
Job No.: 19-007  
Sheet No.:

A7.101



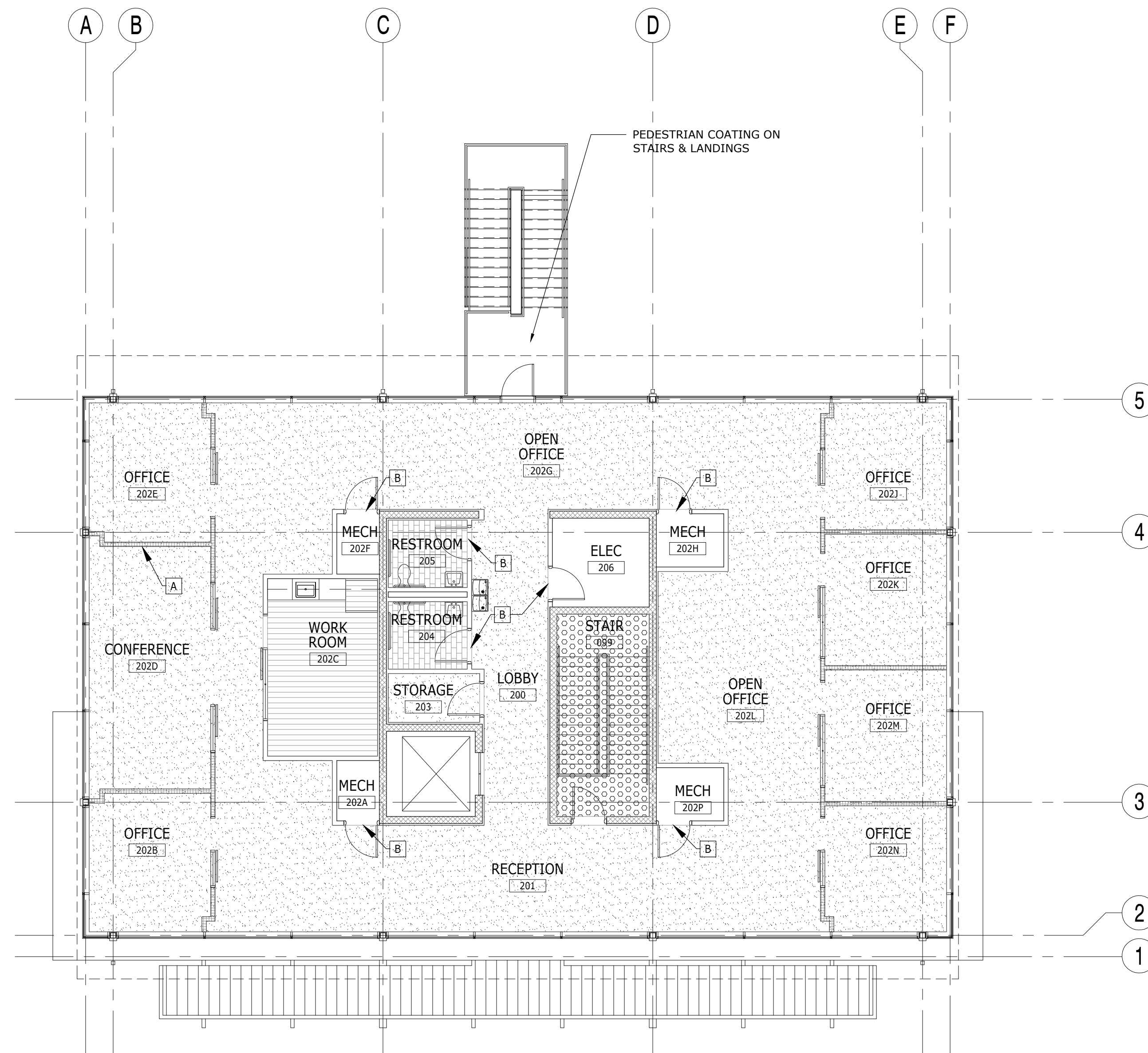

**1 FINISH PLAN - SECOND FLOOR**  
1/8" = 1'-0"

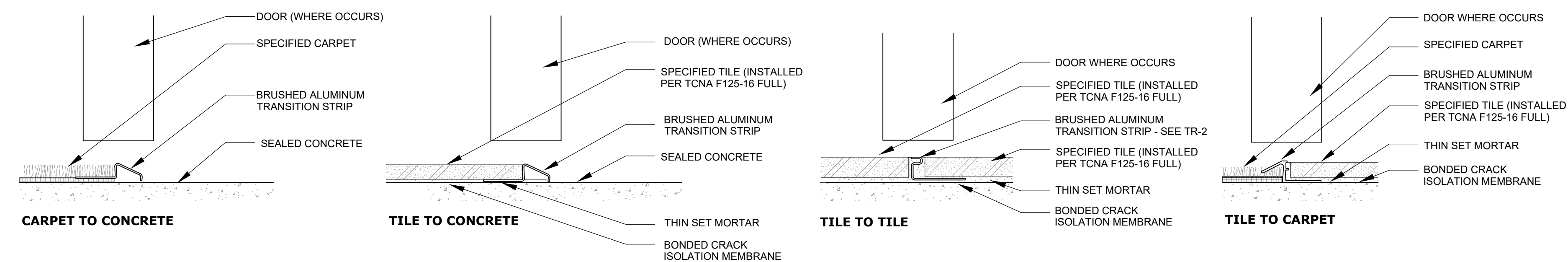

**2 TRANSITION DETAILS**  
NOT TO SCALE

GENERAL NOTES:  
1. MAXIMUM HEIGHT FOR TRANSITION IS 1/2" WITH BEVELED EDGE PER ADA CODE

**FINISH SCHEDULE**

ROOM	FLOOR	BASE	WALLS				REMARKS
			N	S	W	E	
200	CPT-1	B-1	PT-1	PT-1	PT-1	PT-1	
201	CPT-1	B-1	PT-1	PT-1	PT-1	PT-1	
202A	SC-1	B-1	PT-1	PT-1	PT-1	PT-1	
202B	CPT-1	B-1	PT-1	PT-1	PT-1	PT-1	
202C	LVT-1	B-1	PT-5	PT-5	PT-5	PT-5	
202D	CPT-1	B-1	PT-1	PT-1	PT-1	PT-1	
202E	CPT-1	B-1	PT-1	PT-1	PT-1	PT-1	
202F	SC-1	B-1	PT-1	PT-1	PT-1	PT-1	
202G	CPT-1	B-1	PT-1	PT-1	PT-1	PT-1	
202H	SC-1	B-1	PT-1	PT-1	PT-1	PT-1	
202J	CPT-1	B-1	PT-1	PT-1	PT-1	PT-1	
202K	CPT-1	B-1	PT-1	PT-1	PT-1	PT-1	
202L	CPT-1	B-1	PT-1	PT-1	PT-1	PT-1	
202M	CPT-1	B-1	PT-1	PT-1	PT-1	PT-1	
202N	CPT-1	B-1	PT-1	PT-1	PT-1	PT-1	
202P	SC-1	B-1	PT-1	PT-1	PT-1	PT-1	
203	CPT-1	B-1	PT-1	PT-1	PT-1	PT-1	
204	T-1	B-2	WT-1	PT-2	PT-2	PT-2	FULL HEIGHT TILE ON WET WALL
205	T-1	B-2	PT-2	WT-1	PT-2	PT-2	FULL HEIGHT TILE ON WET WALL
206	SC-1	B-1	PT-1	PT-1	PT-1	PT-1	

FINISH SCHEDULE NOTES:  
1. SEE PLAN FOR ACCENT PAINT LOCATIONS

**FINISH LEGEND**

T-1	TILE FLOORING
CPT-1	CARPET TILE FLOORING
SC-1	SEALED CONCRETE
RR-1	RESILIENT SHEET FLOORING
LVT-1	VINYL PLANK FLOORING

**FINISH PLAN NOTES**

- ALL FINISHES SPECIFIED IN THE FINISH SCHEDULE ARE TO BE SUBMITTED TO THE ARCHITECT OR OWNER FOR APPROVAL PRIOR TO ORDERING.
- ALL SURFACES SHALL BE PREPARED TO RECEIVE THE SPECIFIED FINISH PER THE MANUFACTURER'S RECOMMENDATIONS.
- INTERSECTIONS OF FLOORING MATERIALS SHOULD OCCUR UNDER CENTER OF DOOR UNO.
- ALL INTERIOR FINISHES SHALL COMPLY WITH SECTION 803.1, 803.1.1, AND TABLE 803.9 OF THE FLORIDA BUILDING CODE, 2017 MINIMUM INTERIOR FINISH FLAME SPREAD, AND NFPA 101 10.2. CLASSIFICATION FOR MATERIALS OTHER THAN FLOORINGS FOR BUSINESS OCCUPANCY SHALL COMPLY WITH THE FOLLOWING. FINISHES TO MATCH THE FLAME SPREAD RATINGS BELOW:

**SPRINKLED:**  
EXITS: EXIT ACCESS OTHER SPACES  
CLASS A CLASS B CLASS C

**PLAN KEYNOTES**

- [A] COORDINATE BLOCKING FOR WALL MOUNTED EQUIPMENT
- [B] PROVIDE TRANSITION STRIPS AT ALL FLOORING TRANSITIONS SIMILAR TO SCHLUTER RENO BRUSHED ALUMINUM



**SALAS O'BRIEN**  
Expect a difference  
3501 Quadrangle Boulevard, Suite 100  
Orlando, Florida 32817  
(407) 380-0400  
CERT. OF AUTH. NO. 6106

□ GARY A. WILKERSON, P.E. 43167  
□ KYLE J. CARTER, P.E. 53269  
□ JEFF A. KIRKMAN, P.E. 65625  
□ ADAM S. LEVINE, P.E. 77010  
19036

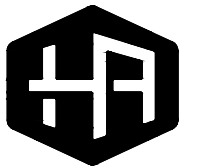

**HOUSEMAN ARCHITECTURE**  
931 S SEMORAN BLVD, #204B WINTER PARK, FL 32792  
AR0017645

ALL IDEAS, DESIGNS, AND DETAILS REPRESENTED BY THIS DRAWING ARE OWNED BY AND THE PROPERTY OF HOUSEMAN ARCHITECTURE, LLC AND WILL BE PROTECTED BY PATENT AND COPYRIGHT LAWS. NO PART OF THIS DRAWING OR ANY INFORMATION CONTAINED HEREIN SHALL BE REPRODUCED OR TRANSMITTED IN ANY FORM OR BY ANY MEANS, ELECTRONIC OR MECHANICAL, INCLUDING PHOTOCOPYING, RECORDING, OR BY ANY INFORMATION STORAGE AND RETRIEVAL SYSTEM, WITHOUT THE WRITTEN PERMISSION OF HOUSEMAN ARCHITECTURE, LLC.

REVISION	DATE	DRAWN	CHECKED
1	01/15/2020		
2			
3			
4			
5			

ADDENDUM NO. 2 - 01/15/2020

FINISH PLAN- SECOND FLOOR

ERAU PRODUCTION BUILDING  
EMBRY-RIDDLE AERONAUTICAL UNIVERSITY, DAYTONA BEACH, FLORIDA

Date: 01/15/20  
Job No.: 19-07  
Sheet No.:

A7.102



REVISION	DATE	DRAWN	CHECKED
A	01/03/2020		
B	01/15/2020		

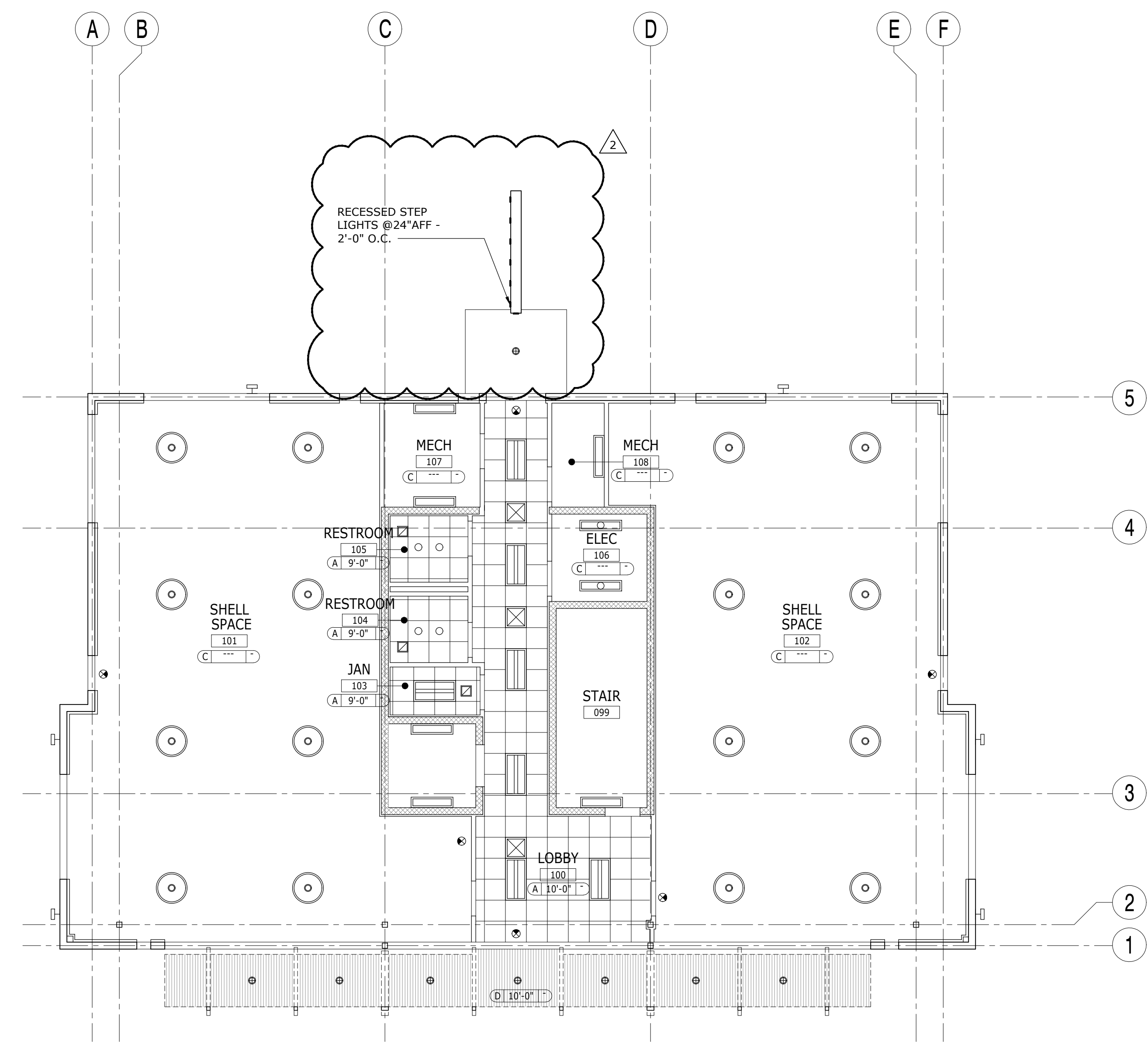

**1 REFLECTED CEILING PLAN - FIRST FLOOR**  
1/8" = 1'-0"

**CEILING LEGEND**

SYMBOL	DESCRIPTION	SYMBOL	DESCRIPTION
	2' X 4' RECESSED INDIRECT LED FIXTURE		RECESSED STAIR STEP LIGHT
	RECESSED LED DOWNLIGHT		
	SUSPENDED HIGHBAY LED FIXTURE		EXIT LIGHT
	SUSPENDED DIRECT-INDIRECT LED FIXTURE		HVAC DEVICES - SEE MECH DWGS.
	SUSPENDED DIRECT-INDIRECT LED FIXTURE		
	EXTERIOR WALL MOUNTED FIXTURE		
	WALL MOUNTED LED FIXTURE		
	SURFACE MOUNTED LED DOWNLIGHT		

**CEILING FINISH**

TAG	SYMBOL	DESCRIPTION
A		2' X 2' ACOUSTICAL CEILING TILE - SEE A7.101
B		5/8" GYPSUM BOARD CEILING - PAINTED SEE A7.101
C		EXPOSED TO STRUCTURE ABOVE
D		METAL SOFFIT

**CEILING NOTES**

- REFER TO ELECTRICAL DRAWINGS FOR FIXTURE TYPES, LIFE SAFETY DEVICES & CONTROLS.
- DEVICES SHOULD BE INSTALLED CENTERED WITHIN THE CEILING TILE.
- INSTALL SUSPENDED CEILING GRID AS SHOWN. NOTIFY ARCHITECT OF ANY DISCREPANCIES.

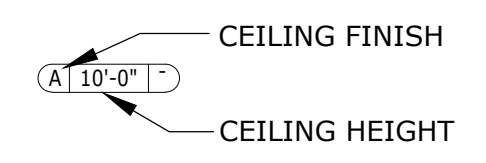

ADDENDUM NO. 2 - 01/15/2020

REFLECTED CEILING PLAN - FIRST FLOOR

ERAU PRODUCTION BUILDING  
EMBRY-RIDDLE AERONAUTICAL UNIVERSITY, DAYTONA BEACH, FLORIDA

Date: 01/15/20  
Job No.: 19-07  
Sheet No.:

A8.101



REVISION	DATE	DRAWN	CHECKED
1	01/15/2020		
2	01/15/2020		

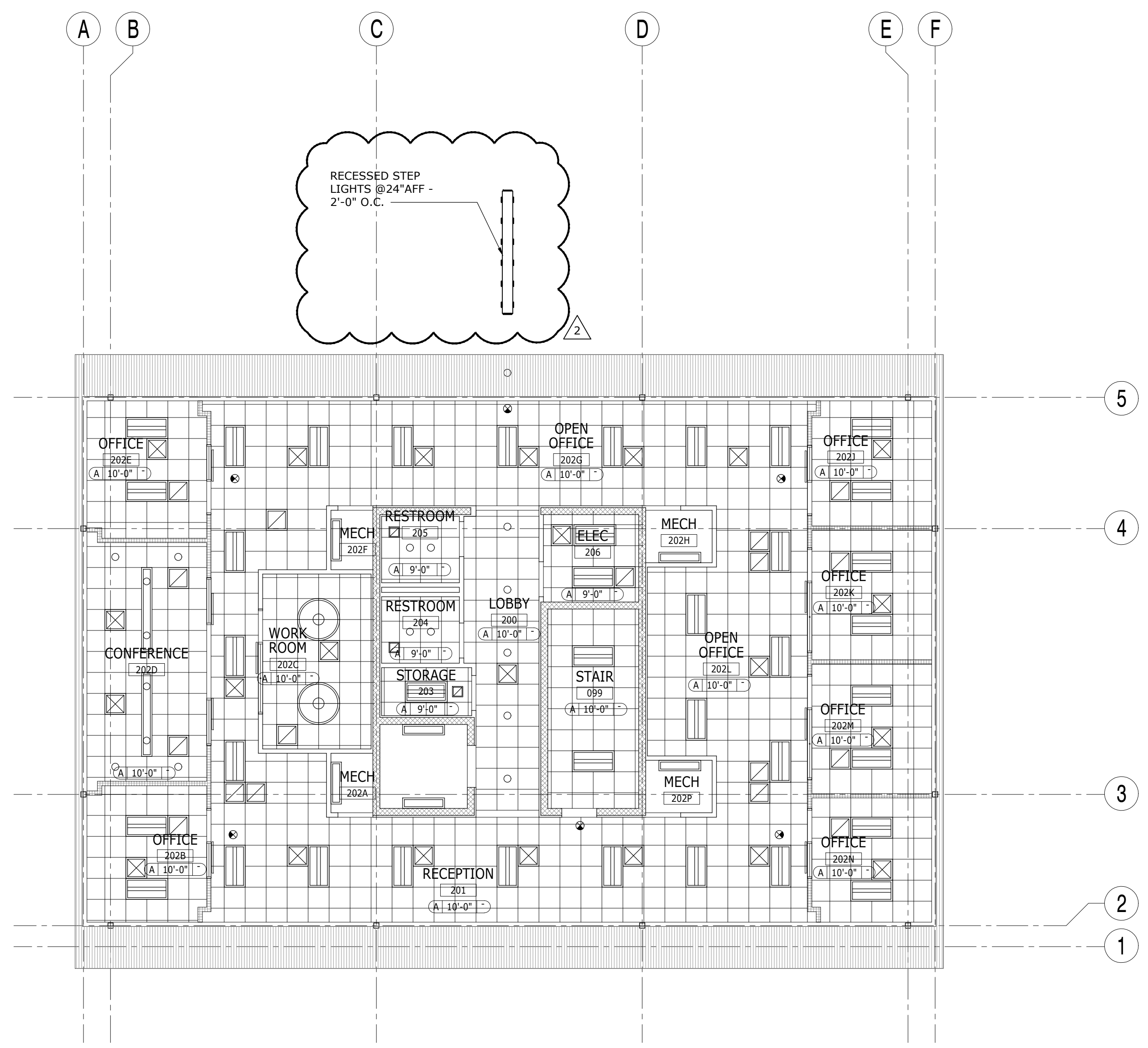

**1 REFLECTED CEILING PLAN - SECOND FLOOR**  
1/8" = 1'-0"

CEILING LEGEND				CEILING FINISH		
SYMBOL	DESCRIPTION	SYMBOL	DESCRIPTION	TAG	SYMBOL	DESCRIPTION
	2' X 4' RECESSED INDIRECT LED FIXTURE		RECESSED STAIR STEP LIGHT	A		2' X 2' ACOUSTICAL CEILING TILE - SEE A7.101
	RECESSED LED DOWNLIGHT			B		1/2" GYPSUM BOARD CEILING - PAINTED SEE A7.101
	SUSPENDED HIGHBAY LED FIXTURE		EXIT LIGHT	C		EXPOSED TO STRUCTURE ABOVE
	SUSPENDED DIRECT-INDIRECT LED FIXTURE		HVAC DEVICES - SEE MECH DWGS.	D		METAL SOFFIT
	SUSPENDED DIRECT-INDIRECT LED FIXTURE					
	EXTERIOR WALL MOUNTED FIXTURE					
	WALL MOUNTED LED FIXTURE					
	SURFACE MOUNTED LED DOWNLIGHT					

CEILING NOTES	
1.	REFER TO ELECTRICAL DRAWINGS FOR FIXTURE TYPES, LIFE SAFETY DEVICES & CONTROLS.
2.	DEVICES SHOULD BE INSTALLED CENTERED WITHIN THE CEILING TILE.
3.	INSTALL SUSPENDED CEILING GRID AS SHOWN. NOTIFY ARCHITECT OF ANY DISCREPANCIES.

ADDENDUM NO. 2 - 01/15/2020

REFLECTED CEILING PLAN-SECOND FLOOR

ERAU PRODUCTION BUILDING  
EMBRY-RIDDLE AERONAUTICAL UNIVERSITY, DAYTONA BEACH, FLORIDA

Date: 01/15/20  
Job No.: 19-07  
Sheet No.

A8.102